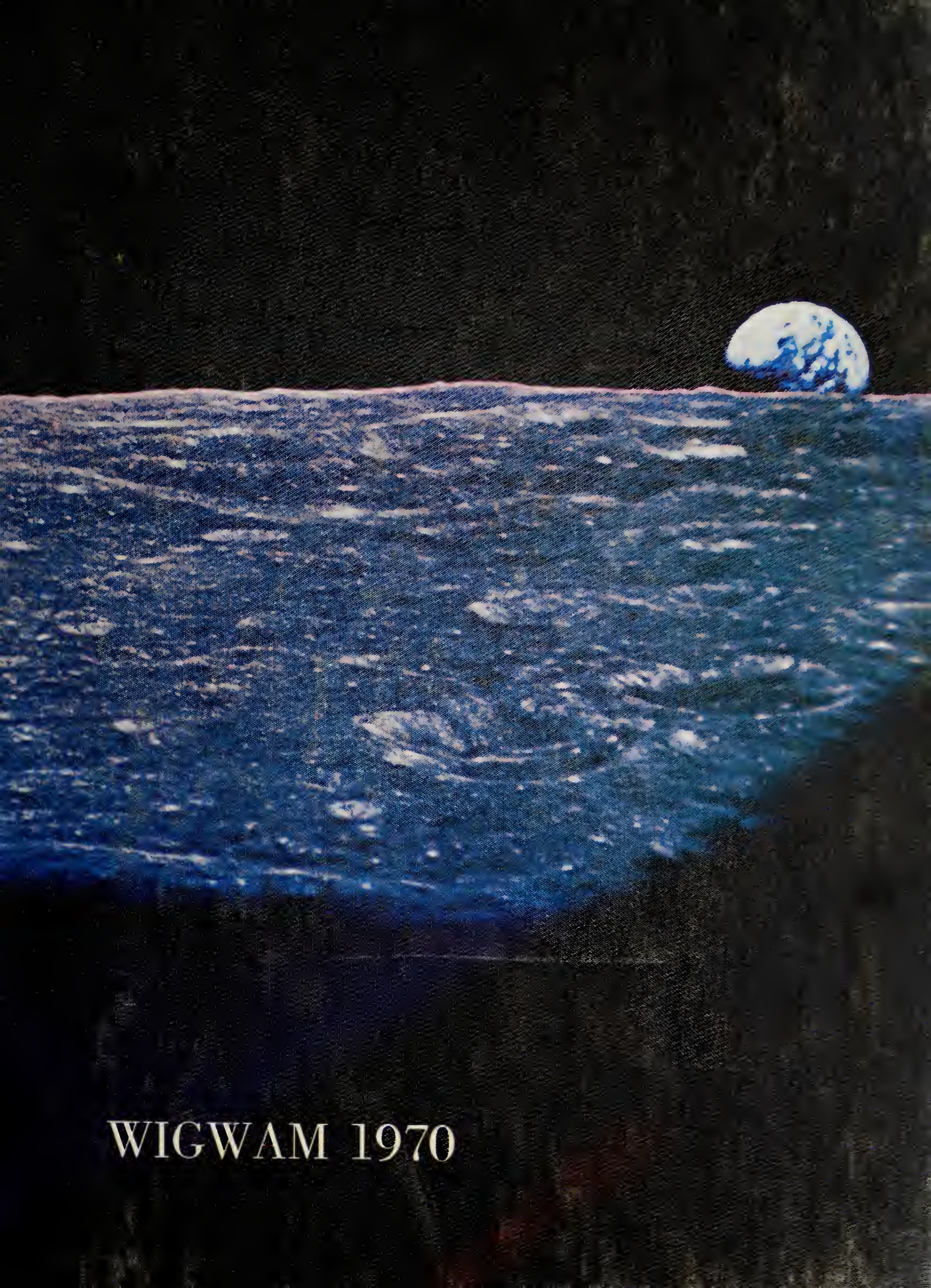

WIGWAM 1970

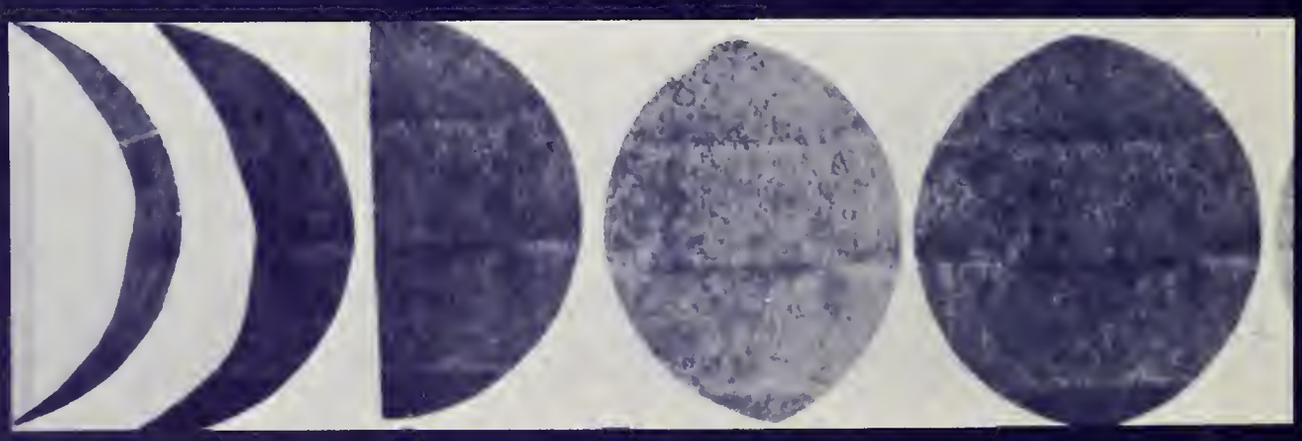

GEN J

ALLEN COUNTY PUBLIC LIBRARY
3 1833 01883 0148

GC
977.202
IN3WC,
1970

Table of Contents

Opening	Pages 2-17
Academics	Pages 18-43
Activities	Pages 44-77
Sports	Pages 78-113
Album	Pages 114-175
Advertising	Pages 176-201

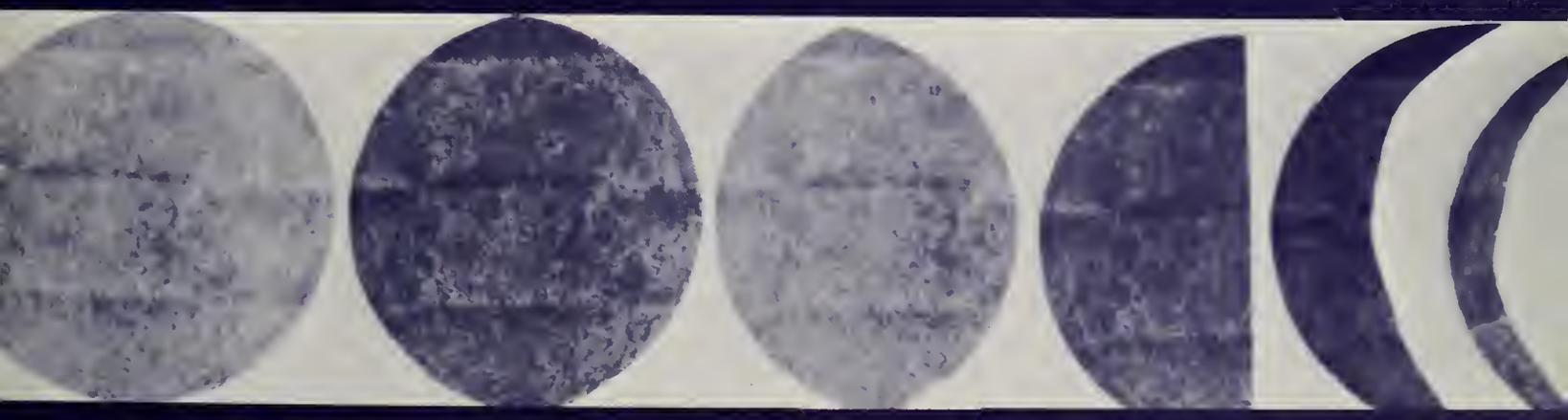

Digitized by the Internet Archive
in 2011 with funding from
E-Yearbook.com

http://www.archive.org/details/wigwam1970warr

1970 WIGWAM

Warren Central High School
Indianapolis, Indiana
Volume 33

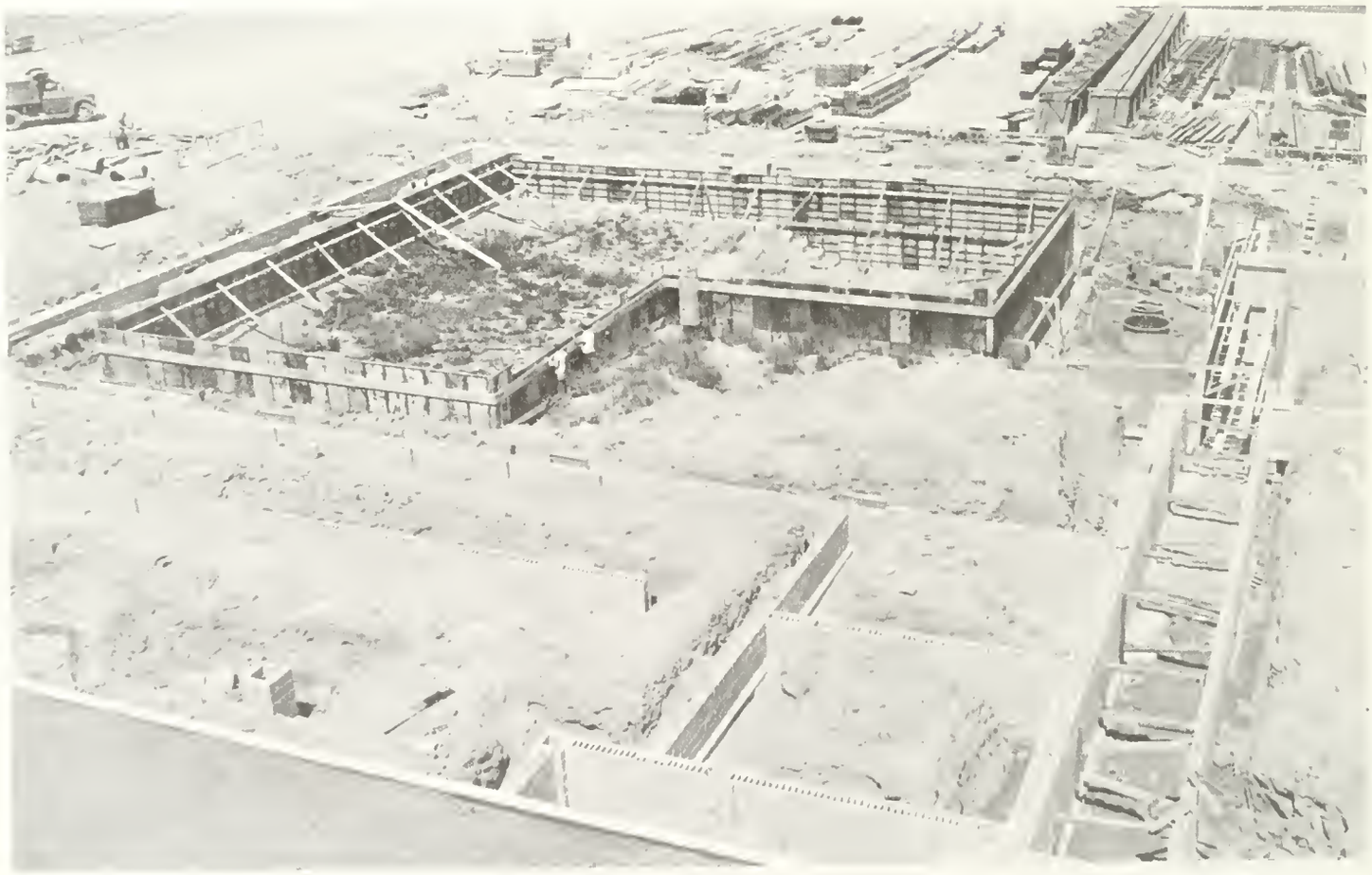

A totally new look was found by Warren pupils as they entered the doors to begin the 1969-70 school year. Just as the moon displays its different phases, so did Warren Central as not only the new sophomore, but the experienced senior found himself gazing in awe at the splendor of the new addition.

But this new look at Warren actually began one spring day when this year's senior was just a sophomore. Endless minutes were spent watching giant machines rip and claw at the green earth until finally the foundation to the new wing began to materialize.

Before long many students found themselves moving from place to place like "displaced persons". Students began to notice a definite change in the atmosphere at Warren while anticipation of the opening of the new addition came close to becoming a reality.

As the moon completes the cycle of its phases so does the phase of Warren construction. 1900 Warrenites learned to enjoy and appreciate the opportunities offered them by the addition of the many fine facilities, which gave to them a new phase of life.

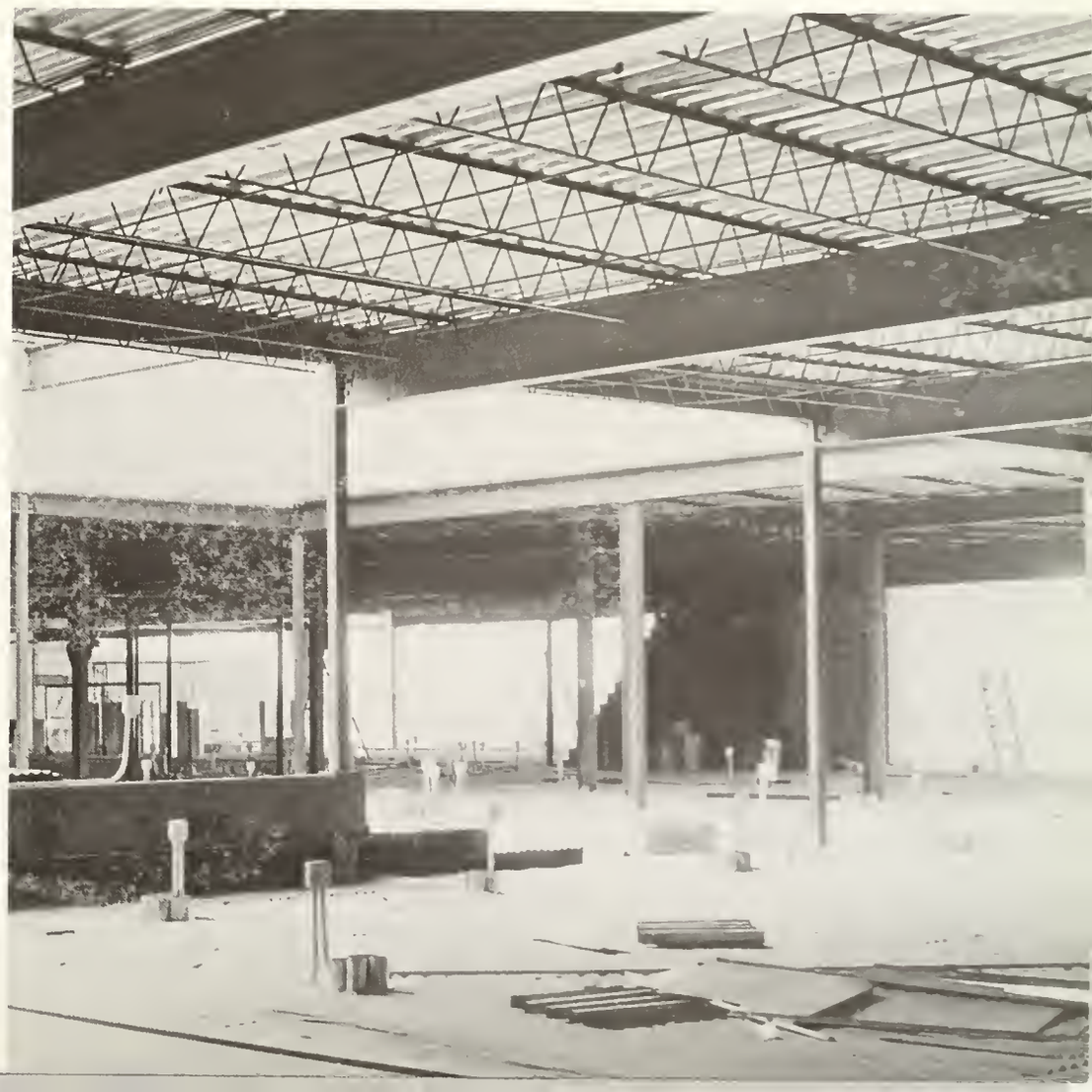

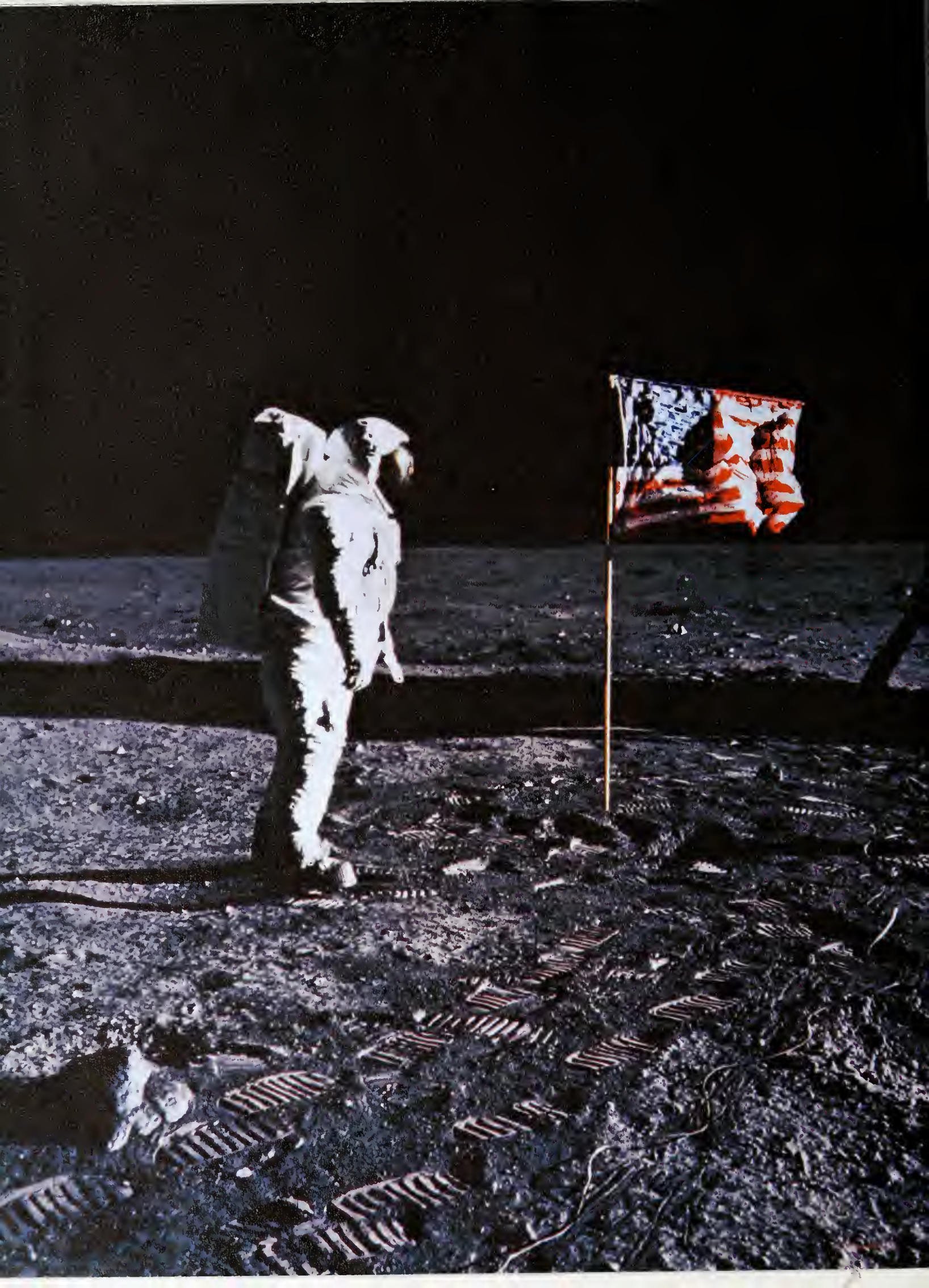

As students move through the various phases of student life, they are helped along the way by numerous student activities ranging from clubs to lunch lines.

Everyday experiences influence and help shape the various life phases. These experiences, whether pleasant or sad, mold the human character. Through clubs and service organizations, many Warren students find "their own thing." They learn to participate. They learn to lead.

No matter what these activities may be the student learns responsibility. The successs of our generation lies in being able to grasp this responsibility. The phases of life pass all too quickly, and, in this day and age, we, as future leaders, cannot afford to let this responsibility slip by us.

As Warren students entered the doors to begin the 1969-1970 school year, they witnessed a new phase of Warren history, for two years of well-earned waiting and inconvenience finally brought the opening of the new wing.

But this great achievement was not the work of one party alone, but it was a team operation. Carpenters, plumbers, electricians, students and teachers alike cooperated to make this truly a "team effort."

Now, with the opening of the new addition, many more educational opportunities will be offered to the student. For the first time, an all new Media Center was opened, providing the student with various audio-visual devices in addition to the usual reading materials. New centers of Communications, Arts and Crafts, and Science were put at the disposal of the students to provide for them the best educational facilities possible.

The materials are present. They have been given to the student to use, but it is he himself who must make the decision as to the use he will make of them, for he charts his own path into a new phase of life.

There are many organizations at Warren Central which bring themselves acclaim, but probably the most well known is the Warren band. Utilizing a marching routine, a symphonic sound, and a jazz stage band, the Warren band helps to bring pride into the hearts of Warren students. It is seldom known to any "outsiders" the amount of time spent practicing and rehearsing for performances, and this kind of true dedication has transformed this unit into one of the top bands in the state.

Another group which has brought considerable recognition to Warren Central is the Boys and Girls State representatives. Once again a Warren student was elected governor of Girls State while all of them learned the vital facts of the American way of life.

All organizations are of importance, but perhaps these are the ones that are not fully recognized. Through these organizations Warren Central has become widely known and these select individuals should receive a sincere debt of gratitude, not only for their talent, but also for their deep sense of dedication.

It was not uncommon to see a major traffic tie-up on the stairways as a result of other stairways being "occupied."

Some students found themselves carrying their books throughout the day, due to the fact that the new lockers had yet to be installed. To others it was quite difficult to leave school in the evening as heavy machinery and building materials created a maze-like exit.

Throughout life, inconveniences are to be expected. Warren students accepted this situation with the assurance that all would be better in the future. Throughout the phases of construction in which Warren underwent changes, all felt this inconvenience was worthwhile and accepted this phase of Warren history as an improvement of tomorrow.

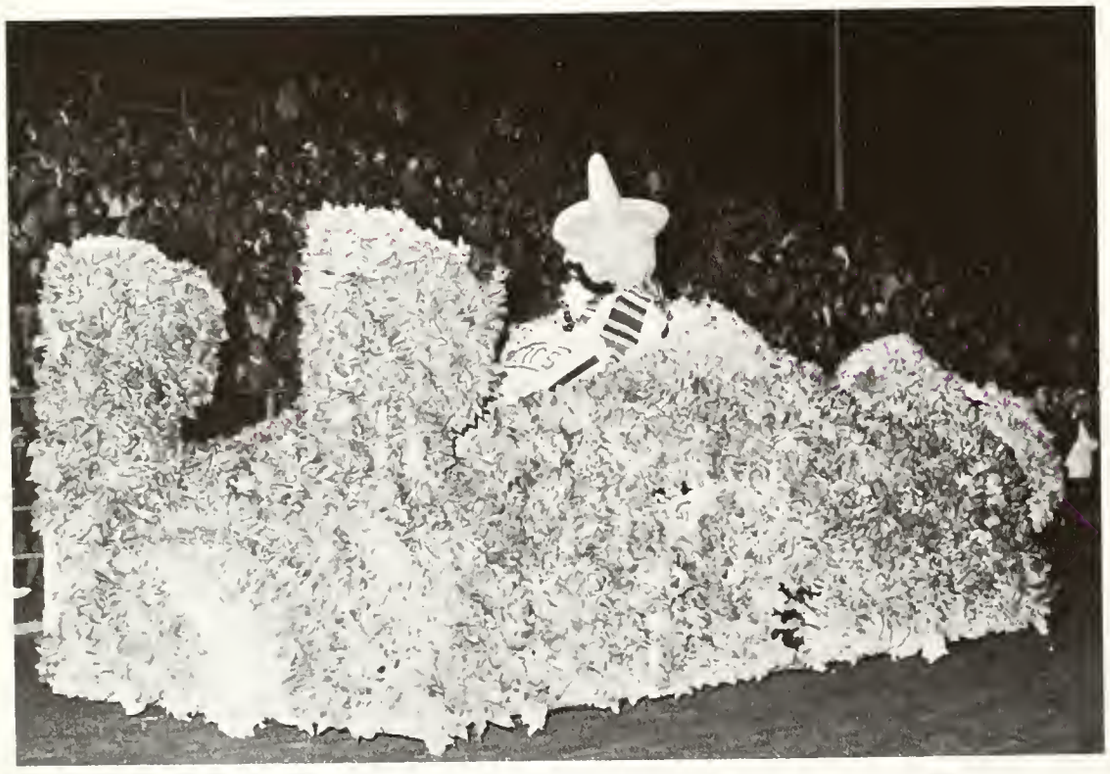

Graduation, one of the first phases of life. The past twelve years have been spent preparing one for life. Now with this phase about to end, one thinks back to all the sincere and warm memories of growing up. But one also thinks of the phase that is about to begin, for now is when the past twelve years of preparing is actually put to use. What lies ahead is for each individual to decide . . . because he is about to enter a new phase of life.

Homecoming, the game, the floats, the Queen, and the dance. To Warren alumni, Homecoming brings back fond recollections of when they were Warrenites. They have left this stage of life and entered their new phase.

Oh moon, . . . with all you have come to mean in the past year . . . as achievement, excellence, and inspiration . . . Guide the small step of the senior along the path to graduation and into the next phase of life.

ACADEMICS

ACADEMICS—the vital phase of our education which stimulates our minds into the universal process of thinking. Through the use of the superior facilities provided at Warren Central, the student travels along the road of learning, searching to satisfy his unquenchable thirst for knowledge.

Whether he be a sophomore, junior, or senior, the educational opportunities offered at Warren Central are inferior to none. To utilize this opportunity is a privilege. To abuse it is a waste. Whatever his role in the future may be, the student of Warren will find his educational experiences a push in the right direction toward a new phase of life.

English Classes Obtain Completely New Phase

"And Siddhartha sat under the Banyan tree, contemplating . . ."

"The Nellie, a cruising yawl, swung to her anchor without a flutter of the sails, and all was rest."

"For whom the bell tolls, it tolls for thee . . ."

So read the students of Warren Central's Literature classes. Not only does this subject awaken students to new and old forms of literature, but it tends to reach each individual about the world's greatest achievement—man.

The Media Center is Warren's new improved library. It has open for student use films, records, tapes, and, of course, books. This year Warren has attained approximately $4000 worth of using microfilm. Five English classrooms new books. For storing all types of information, for the first time, Warren is are adjoined to the center plus conference rooms for group studying.

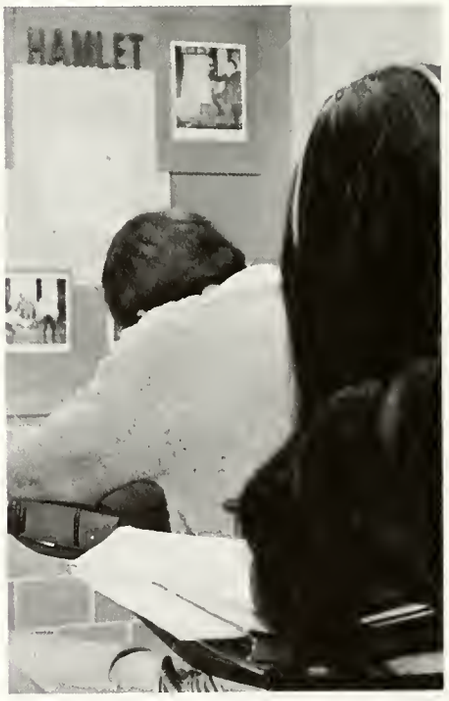

Seniors enrolled in English study a variety of different subjects. Richard Fischer is looking up words for his paper on Hamlet.

As Rex Davenport knows, speech class is one way of gaining poise and confidence when speaking in front of a group of people.

Of Knowledge

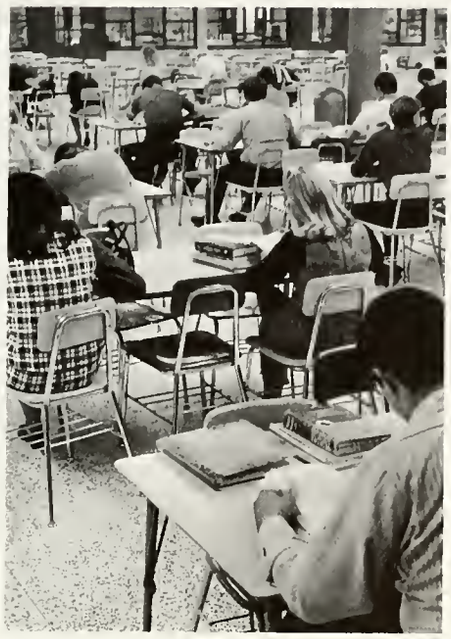

With paperback books to read and term papers to write all students find a study hall can come in handy, if they choose to use their time.

Cathy Geryak and Debbie Hodges act out an impromptu scene in one of Mr. Feit's Drama classes. The rest of the class like these two take turns acting out these little "scenes". While they are acting the other students watch them with a critics eye.

Owl co-editor Diane Campbell, seated, kibitzes as Sally Franklin, her co-editor, checks a layout with Sports reporter Mark Roberts.

Sophomores Jane Stanley, Ann Stites and Onan Harvey balance books learning to improve posture and poise in drama class.

Publications, Radio Station, Speech Inspire

Warren Central was given many exciting new areas resulting from the new construction but the most striking addition to the school was the Communications Center. Designed by those faculty members directly involved, this new center houses both publications staffs, the Speech Department and WC's new radio station WMSD-FM, with cooperation producing a more efficient department.

The hope for a closed circuit television station is in full bloom as there are provisions for this in the future.

The Wigwam and Owl were temporarily in the Media Center this year, but at semester break moved to their new permanent home. The staffs have a classroom, workroom, darkroom, and a sponsor's office at their use.

As Speech Office the new center is an aid during NFL meets as it is centrally located and easy to find. Two classrooms are at the disposal of the Speech Department.

A long awaited darkroom was finally granted to Publications. This was used by both OWL and WIGWAM staffs throughout second semester.

Mr. Nick Sanders, speech coach for Warren's NFL team and a public speaking teacher, reviews his plans for the new radio station, WMSD.

Communicators

Mr. Walker, Mr. Foster, and Mr. Reed examine the new practice rooms in the public speaking area adjacent to the publications area.

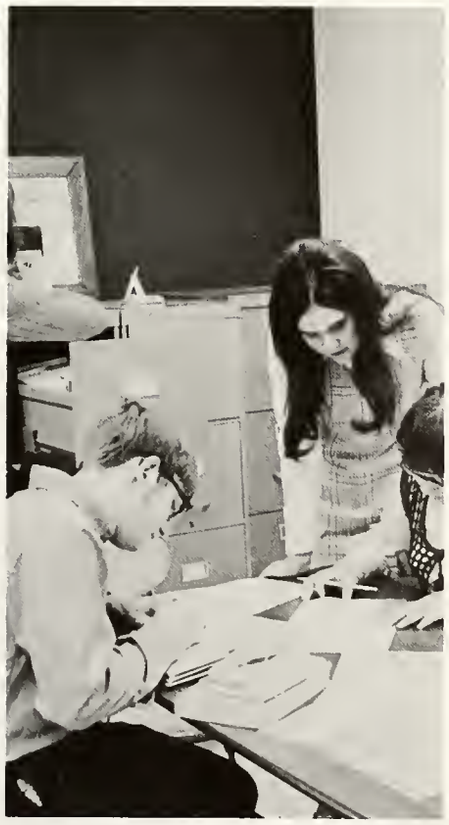

Owl and Wigwam staff members crowd in the corner of the new workroom to meet their next deadline. This room was a necessity to both staffs.

Media Center Combines Audio Visual, Research

The Media Center, a major part of the new construction, is a combination of library and audio visual facilities. Beside the main library-research center, this year the Media Center has a few conference rooms for individual work or group study.

Also for an exciting change, students have micro-film, records, and films for their use on various subjects. These subject areas will be gradually expanded over the next few years.

Much to the appreciation of the student-researcher, Warren has updated its card catalog. The books are filed in a more diversified manner for research and recreational reading.

Also, for the first time, the Media Center offers a copying machine for student use. This may be used at a ten cents fee.

This and many other conveniences were added as a result of a library survey taken at the end of last year.

Mr. Conway and two students make use of the new current events and relaxation reading sector of the Center.

Diligently working on his term paper, Senior Mike McGary finds research easier with new aids.

Individual previewing and studying of film strips can be done as this student is doing with the aid of the new audio visual equipment.

Language Lab, Films Benefit In Foreign Study,

French Student Dennis Grote uses the language laboratory for extensive study. Intonation and pronunciation practice are beneficial in class.

Eric Schakel and Dick Price spend their free time increasing their vocabulary during German class by reading a German magazine.

Pam Bland learns that Spanish can be made exciting and easy to learn with the new audio-visual method, used with this year's first year students. The new method includes the use of pictures that express ideas and short movies. The method stresses learning more than memorization.

Assist Student

The Foreign Language Department strives toward two goals, comprehension and participation in a given language. Communication is the life line of mankind, and only with the aid of these languages can people gain knowledge of one another. Through the aid of new equipment such as the labs, and the films and record, students find that learning is not only profitable, but enjoyable. Below is this paragraph in three languages.

Le Departement des Langues Etrangére a duex buts . . . Comprendre, lire et écrire une langue. Mais unir les gens du monde c'est le vrai but de ce Departement, car nous tanon á la proposition que c'est seulment en sachant des langues estrangéres que l'on se comprenne á fond et que l'on s'entende bien avec les austres gens du monde.

Mitdem Gebrauch von neuen Hilfsmit teln wie Fremsprachlaboratorium, Filme, Filmstreifen, und Schallplatten finden die Schuller, dass das Lernan ein er Fremsprache nicht nur nutzlich, sondern auch erfreulich ist.

Sin embargo, una persona conocé como poner educación del para todos los dias recitación; por ejemplo:

¡¡¡ HE AUMENTADO DE PASO!!!

I'VE GAINED WEIGHT!!!

Mr. Foerderer, who teaches French and is Foreign Language Department chairman, is shown here helping his Third Year French class in pronunciation.

Steve Inboden and Rob Lyons are examining equipment used in Foreign Language classes to help the students understand and to better grasp the language.

Computer Math, dealing with the process of programming computers, is a new course added to Warren's growing curriculum.

Math Courses

. . . Mad dashing throughout a class . . . Kim forgot his proof . . . finger biting and pencil chewing; life seems cursed to some math students.

$x^2 - 9 = (x+3)(x-3)$. What is x? Would you believe 5? That's the answer.

Mathematics students answer this and many other problems throughout the day. Not only do these classes teach math, they teach discipline of the mind.

The Mathematics Department benefited from the construction of last year when granted an entire corridor. Opening off this corridor is the large lecture room. This is used for a number of classes joining for one class and for the Computer Math courses.

Warren's math courses are quite varied; they include Algebra I-IV, Geometry I-II, Analytical Geometry, Trigonometry, and Calculus.

A new course has been added this year. As the world becomes more technological so must the schools; to comply with these needs, Warren has added Computer Math. This involves working with the Fortran IV, a complex computer.

All in all, the benefits received by math students more than qualifies them for their new phase of life.

Mr. Ledger, Mathematics Department Chairman, teaches a class in the new lecture center. This room is one of two new rooms seating more than one hundred students.

Provide Skills In Today's Competitive World

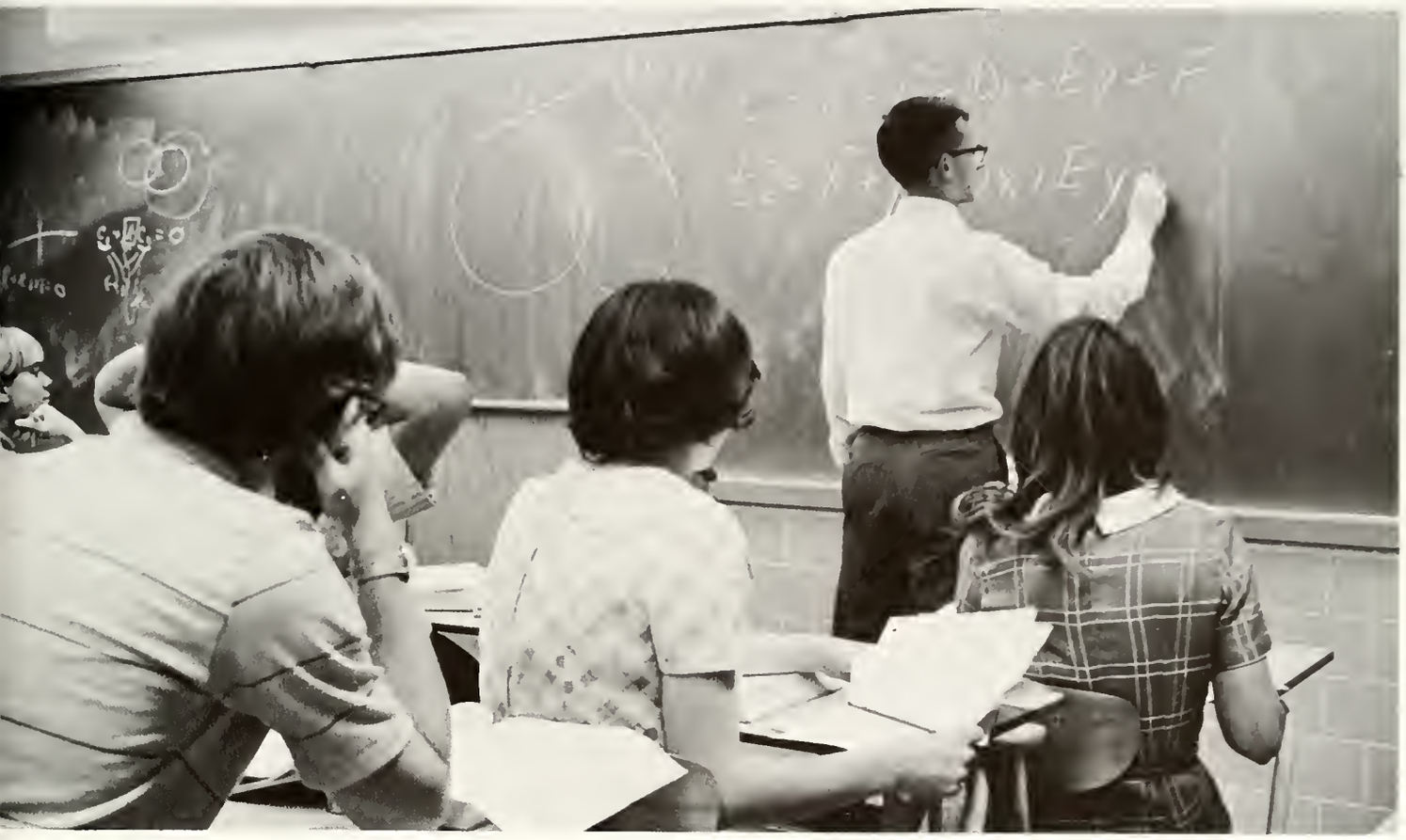

An Analytical Geometry problem is explained by senior Paul Ose. This course and Calculus are part of the five year math plan offered at WC.

Dan Gross and George Hinton prove their mathematical ingenuity by illustrating a Geometry concept with the use of a visual aid.

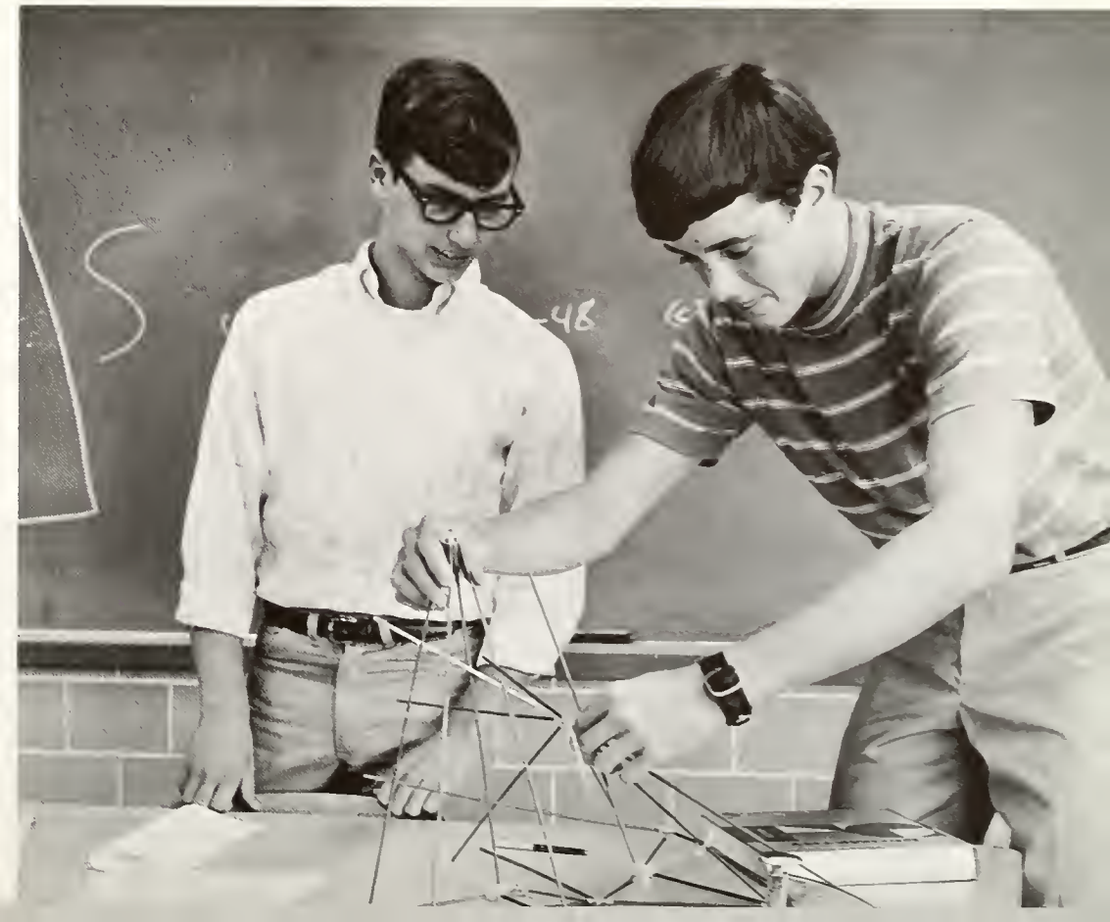

Courses Develop New Interests For Warren;

Studying the habits of insects is an essential part of Biology as Lee Ann Ballard, Tom Kuhn, and Rosalyn Schmoe observe a praying mantis to complete a class assignment.

In a world of so many scientific advancements, men must learn more about the worlds not yet explored. To aid in this training of young scientists Warren Central has made vast improvements in the Science Department. New rooms have been added, including a large lecture room and three new rooms.

Earth Science, Botany and Biology deal with the earth and the inhabitants of the earth. Biology is one of the required classes in the school curriculum. Aiding these classes is the wild-life preserve that is under the jurisdiction of Mr. Hine. The objective of this preserve is to have a sampling of true nature near the school for observation.

Zoology and Physiology are the courses that follow the earth sciences. They strive to prepare students for college study in science and medicine.

Chemistry I-IV is offered along with Physics. These are the more complex sciences that require more or less a knack for the abstract. New rooms for this area was provided through the construction; these rooms have more storage space and larger experimental labs for the convenience of not only students, but also teachers involved in lab demonstrations.

In years to come, perhaps Warren will benefit from the NASA space project.

Natural phenomena and weights are studied in physical science classes. Jeannie Campbell and Mike McGary show the importance of good teamwork.

Expanded Facilities Inspire Future Scientists

Physical Science teacher Mr. James, pauses a moment from a class discussion to check student Dave Fletcher's procedure of making hydrogen.

Marcia Bryant demonstrates the method of determining the percentage of oxygen in a sample of potassium chlorate as Chemistry I pupils observe.

WC Students

The study of man and why he is the way he is . . . this is social science. Warren, through its excellent Social Science Department tries to prepare students through Government and Economics. Preparing future voters is a weight that has been put on these shoulders.

World History and U.S. History are informatory courses for individuals to compare today's life in politics with that of long ago.

Sociology classes progressed with the times this year as they abandoned old modes of teaching and went into an informal atmosphere of comfortable seating and independent study.

This year several students showed their care and interest in U.S. policy through their participation in the Vietnam moratorium.

Pam Hemier and Steve Davis compare notes in Family Living class. Family Living includes running a household and getting along with people.

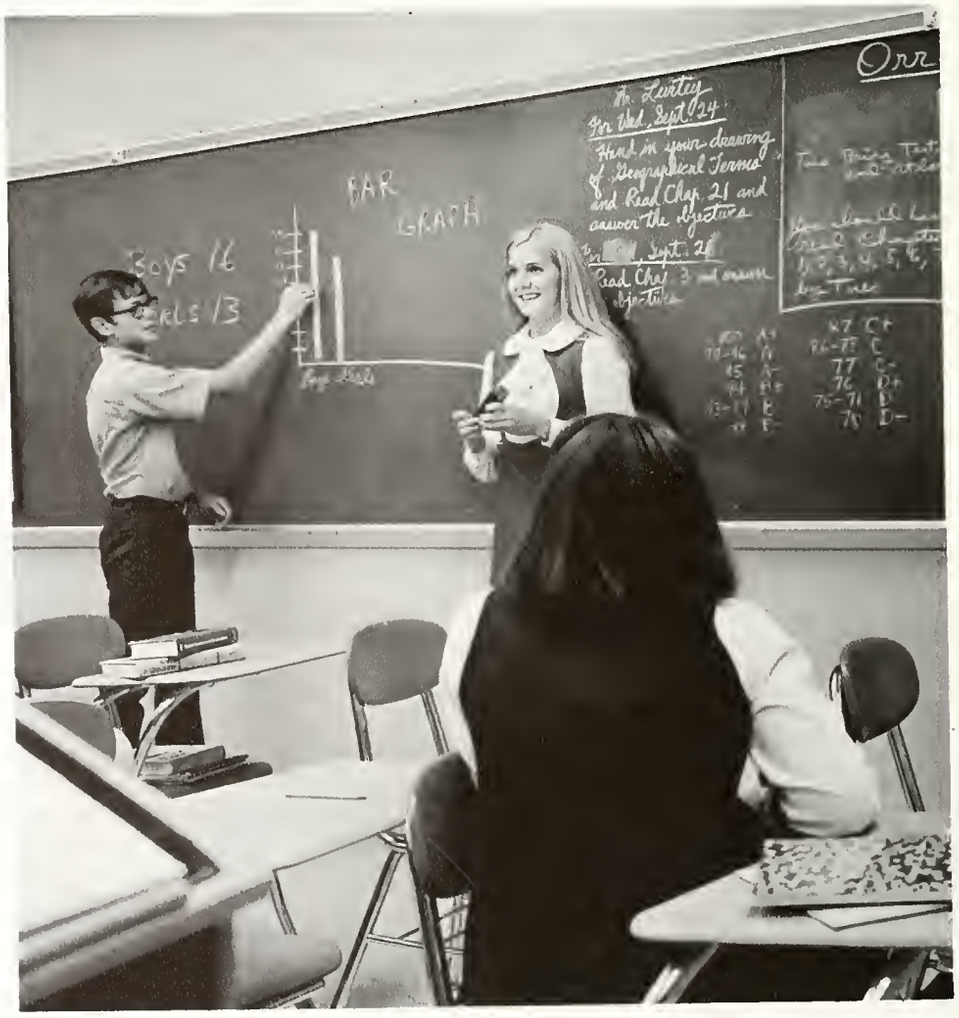

Sophomores Cindy Gray and John Hill are demonstrating the use of the bar graph to Mr. Orr's sixth period World Geography class.

Find Social Sciences Supply Many Challenges

Sociology is challenging to Brenda Bittle, Don Abrell, Mike Fishburn, Mary Messerlie, and Mary Folkening.

Indiana University student teacher Jack Scanlon was only one of the several from colleges and universities to lead Warrenite classes.

George Schricker registers surprise that class started without him. Lighter moments were necessary to relieve the tension created by discussion of the problems of today.

Jeff Ginther makes a point on world affairs from his side of the circle during a government class discussion.

Home Ec, Music Mix Practical Life, Culture

Karen Lewis finds using a sewing machine is easier in dressmaking than the conventional way.

Home Economics is an essential course for all hoping to become successful in the world of homemaking. This course encircles cooking and sewing. The sewing class, Clothing I-IV is taught on relatively new machines and students are taught better methods of sewing to improve skill and lessen time put on one article.

The Foods classes have a new sex to brighten their kitchen. A special class has been set up for all boys interested in learning the art of cuisine.

Trebletones, Windsors, Madrigals, Warrenaires, and other singing groups form the voice study at Warren. However, voice is not the only academic study in music Warren has to offer. The study of fine music is the goal of many students studying under Mr. Fowler in Orchestra. Hard work and many hours of concentration are put together for the fine orchestra Warren has. A contemporary method of teaching an instrument is almost impossible, but the orchestra stays up with the times with many of the scores they present.

Hillary Kendall and Janice Laughner discover the fine art of baking requires patience and a certain degree of creativity.

Robin Law and Sue Raub find a moment of relaxation while waiting to sample their projects.

Mike Hampton concentrates on a Bach fugue.

Seniors Mickey Norman and Dan Duckworth practice diligently for a coming Windsor performance.

The Trebletones sing along with Miss Barbara Robertson as they practice during class.

Art Department Expands With New Courses

The opening of the art gallery marked the attainment of a long awaited goal to display student work in sculpture, painting, and other art forms.

Left: Janet Rump uses a polishing wheel to perfect a piece of jewelry she is preparing. Jewelry was new to the curriculum this year.

Right: Becky Sink taps lightly with the hammer on a piece of silver placed on the anvil as she readies a medallion.

Plus Gallery

Warren Central's Art Department has an all new very modern art gallery. This is to be used for class and individual's art shows. Along with the art gallery, an entire corridor was given to the Art Department. A new course was added this year, Jewelry I & II. Artifacts of copper, silver, gold, and tin have been produced.

Music is an exciting element added to the art classes this year. It has become a policy of the department that artistic inhibitiveness is less stifling under this less formal atmosphere, which the music helps to provide.

The Related Arts class has gone into a team teaching situation. Fine arts, music appreciation, and dramatic appreciation are all in this humanities course. If this type of class works well, team teaching may be used by other departments.

A fire drill doesn't stop art instructor Clyde Foster from sketching for his students.

Charlotte Hoke deftly works with a hammer and chisel on a segment of stone. She protects her eyes from small chips by wearing safety goggles.

Typing, Clerical, Secretarial Practice Serves

Richard Norwood, Mike Fisbburn, and Bill Featherston pay close attention to the lecture that is being given in their Business Law course.

New classrooms, new machines, a business office atmosphere, and new courses, all these add up to an exciting year in the Business Department. The entire school benefited from the recent building, but most of all, the Business Department. To prepare a person for work in the business world, one must have more than a basic knowledge of typing and filing; because this has been realized, the Business Department changed their atmosphere by switching the traditional desk situation to classrooms that appear to be regular business offices.

Typing, Shorthand, Clerical Practice and other traditional classes are offered, but also new more challenging classes as Business Law and Consumer Buying have entered the scene. This will prepare students for jobs not only of the business nature, but also for a job as a corporation lawyer or buyer.

The business department is contributing its share to the success of tomorrow's world.

Jeff Baker learns basic fundamentals of auditing through his bookkeeping and accounting.

Business-Minded WC Pupils In Outside Jobs

Senior Cindy Aston will find Clerical Practice very beneficial after high school graduation.

Senior Connie Bridges corrects an error as she is trying to type. Or, is typing trying to Connie?

Denise Shimer is profiled through the doorway as she concentrates on the typing assignment in one of the new rooms in the business area.

Shop Courses

Ed Barnett learns that Drafting is easy and fun once he learns the proper use of equipment.

Stressing effort and individual creativity, Warren Central's Industrial Arts department strives to teach its personnel the basic fundamentals of production, engineering and designing.

These courses prepare the student for the phase of life which makes up the greater part of his life, the working life.

Through these courses, the individual receives a well-rounded field of study in which he may choose the courses that will best qualify him for his future occupation.

Utilizing the very latest techniques and equipment, these courses fill the void which the prospective employee may have because of improper training.

Because of the wide range of Industrial Arts courses offered at Warren, a student may specialize in more than one area. It is not uncommon to see a student excel in a variety of shop courses, providing the student is willing to put out extra effort and have that touch of incentive to push him toward his goal of success in his future.

A student illustrates the use of a complicated drill press with the aid of a one inch drill bit in an advanced machine shop class.

Mr. Benning describes part of the engine block assembly to his onlooking auto mechanics class.

Utilize Manual Dexterity With Skill, Creativity

Mr. Spencer explains the necessary safety precautions to three students in the woodshop class as the planer is demonstrated.

Juniors Hal Mumaugh and Ron Kennedy keeping close watch on the offset press as they finish printing an abundant supply of office forms.

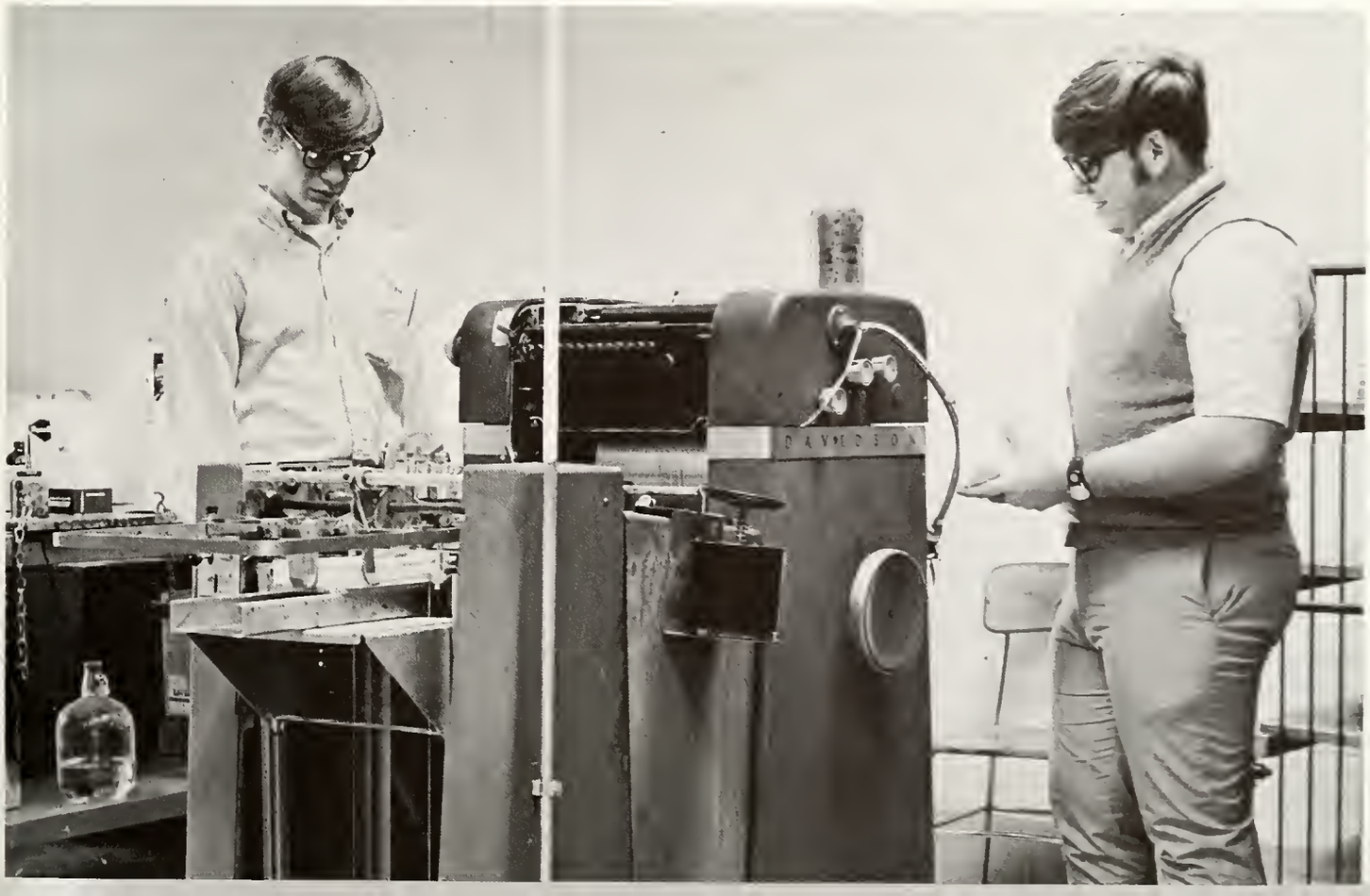

Physical Education, Drivers Education Classes

Physical Education, a course which involves participation and coordination, is required for two years at Warren. This year with the addition of the swimming pool and the new gymnastics room during the second semester, phys. ed. took on a much broader scope of activities. No matter what the sport, basketball, football, volleyball, Warren responds with vigor and enthusiasm. Both boys and girls enjoy gym because it provides a break from the regular routine.

A course offered at Warren which is both enjoyable and helpful to any driver is Driver Education. Students find it improves their ability and aids in learning the skills of driving. With the new wing being added, the driver education department made a move. They are now located in the lower corner of the gym. The new location is more accessible to the parking lot. Students who drive to school now have more parking space available to them.

Archery is one of the many activities included in the curriculum of Girls Physical Education. Connie Rodewald demonstrates the proper form necessary for accuracy. Also included in the program is badminton, tennis, softball, basketball, volleyball, gymnastics, and square dancing.

Exercise proves to be necessary in the boys phys. ed. as gym assistants Roger Noel and Richard Tomey demonstrate leadership.

Fulfill Necessary Needs For Youth Of Warren

A fifth hour drivers education class and trainers prepare to go out and meet the driving perils of everyday life and driving pleasure.

The girls' physical education classes were busy earlier this year learning the art of archery, trying to improve skills in this area.

ACTIVITIES

ACTIVITIES—the phase of our education which, through individual effort, leads the student along the paths of leadership. Various clubs and organizations bring to the surface of one's personality a sense of responsibility, emotional maturity, and most of all pride.

Through the effort of the many clubs at Warren Central, numerous projects and achievements have been attained. For the less fortunate members of our society, the Hi-C club sponsors a Feed-a-Family drive during the Thanksgiving-Christmas holidays. Also in this perspective is Warren Central's chapter of the National Honor Society, whose duty it was to present a variety of after-school forums de-igned to stimulate the thoughts of the more serious-minded members of our institution.

But whatever the activity may be, the pupil's interests are always a major factor in the activities program, which hopefully sends the individual in the right direction, into his next phase of life.

Student, Senior, Junior Councils Weather Year

STUDENT COUNCIL: FIRST ROW—Lynne Roberts, Debbie Monschein, Laura Cole, Liz Dick, Deb Harbaugh, Jan Potts. SECOND ROW—Marcia McQueen, Linda Huddleston, Pat Head, Joe Fey, Jan Wainscott, Ken McDonough, Alyson Chichuk, Kathy Krasienko, Debby Bolin. THIRD ROW—Marki Matthews, Diana Campbell, Terrie Kopacek, Carole Ann Clouser, Karl Zellmer, Mary Messerlie, Mary Elrod, Cheryl Smith, Caryol Johnson. FOURTH ROW—Kathy White, Sherri Mace, Greg Aull, Steve Davis, Debbie Moos, Rick Spence, Connie Rodewald, Cindy Benjamin, Claudia Alexander, Pam Wilson. FIFTH ROW—Phil Johnson, Joann Stegman, Dan Ellabarger, Randy McWethy, Bruce Johnson, John Schulz, Judy Luther, Steve Short, Gary Matthews, Beth Keesling, Cindi Tormey. SIXTH ROW—Steve Koertge, Randy Cook, Doug Fentz, John Curtis, Randy Method, Larry Davis, John Warren, Brenda Bittle, Ray Higgins, Bill Houk, Randy White, Shaya Petruiw. SEVENTH ROW—Lowell Allen, Bill Weir, Terry Leyenberger, Jeffrey R. Ginther, William L. Hansen, George Tomanovich, Fred Spaulding, Mark Bohnert, Allan Craig, Jay Riggs, Mike Burnley, Bob Power, Danny O'Mara.

STUDENT COUNCIL OFFICERS: Jeff Ginther, (treasurer), Bill Wier, (vice-president), Max Bullen, (president), Ken Patterson, (parliamentarian), Marki Matthews, (secretary).

1969 and 1970 will long be remembered as years of tension and strain between students and teachers. These years will be marked with the confrontation between students interested and concerned with dress code progress and Mr. John O. Reed, our principal.

As every year, the Junior Council busied themselves with the prospect of the Turn-about or Tuoba-nrut Dance. The most looked forward to and exciting event of the year for juniors, the Junior Prom was also under the supervision of the Junior Council.

The Senior Council was the last high school step for some Warren Central students—representatives not only represented themselves but an entire class of students ending their schooling careers. It was the council's job to carefully plan senior activities—the prom, the bicycle race, senior wills, and last, but not least, the memorable graduation ceremony.

Of National Stress, Tension Across Country

SENIOR COUNCIL: FIRST ROW—Debbie Johnson, Jean Miller, Mary Jane Huffman, Dari Goodwin, Pam Zurcher, Cathy Vestal. SECOND ROW—Linda Sohn, Joyce Hill, Stan Willen, Larry Bayless, Bob Bailey, Jack Colvin, Chris Bowman, John Meyer, Janine Edstrom, Cathy Gutshall. THIRD ROW—Randy Miller, Lauren Martin, Steve Fox, Sally Wier, Patty Denny, Diana Reeves, Roxanne Maloof, Kathy Murray, Peggy Bruther. FOURTH ROW—Dave Kaler, Janice Coleman, Alan Harwell, Tom Laster, Karen Lindner, Mark Spangler, Jody Arnold, Connie Schneider, Larry Trumpey. FIFTH ROW—Dave Schuster, Randy Bryant, Neville Humpbrey, Phil Duncan, Bob Cook, Bill Featherston, Terry Walden, Janet Rumph, Kathy Waterman.

SENIOR COUNCIL OFFICERS discuss one of many senior activities, the all important senior prom. They are: Alan Harwell, president; Tom Laster, vice-president; Diana Reeves, secretary-treasurer.

JUNIOR COUNCIL: FIRST ROW—Cindy Holmes, Jane White, Kathy Miles, Dena Robbins, Deb Bain, Lynn Sherrard. SECOND ROW—Rosey Lane, Bunny Parlette, Debbie David, Judy Richart, Donna Teegarden, Jacquie Nelson, Debbie Cole, Cheri Ransom, Beth Cunningham. THIRD ROW—Gary Skiles, Bob Littrell, Pat Lindh, Debbie Hacker, Lou Ann Walker, Mark Alan Smith, Mike Hacker, Steve Shockley, Jackie Franke, Bev Vickers. FOURTH ROW—Don Fisher, Nancy Frass, Ivan Aldridge, Sharon Smith, Nancy Coleman, Hal Mumaugh, Keith Whitaker, Gary Dolick, Jim Pandoli, Robin Riggs, Tom Elliott. FIFTH ROW—J. R. Hetzler, Jackie Engdahl, Doug Lawyer, Dick Price, Alan Bucksot, Daniel Thomas, Dave Gorton, Jeff Jones, Steve Butler, Steve Younce, Jeff Weghorst.

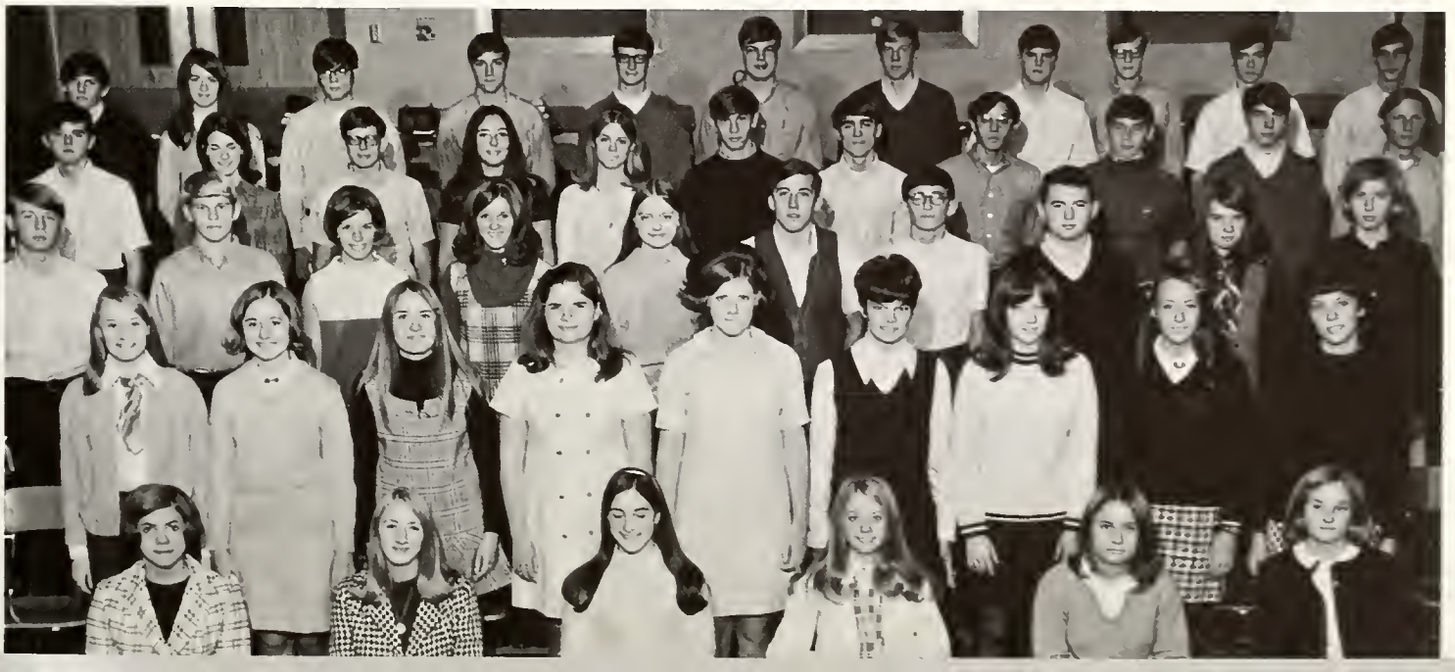

Select Clubs Recognize Academic Achievement

HONOR SOCIETY: FIRST ROW—Debbie Richart, Kathy Krasienko, Lynne Roberts, Debbie Beall, Stacey Shepherd, Chris Bowman, Cindy Foster, Lois Berry, Carol Welles, Diane Smith, Sandy Goben, Cindy Bates. SECOND ROW—Pat Murphy, Paulette Elkins, Mike Fleetwood, Mary Jane McMath, Frank Gango, Nancy Frass, Karen Ledger, Stan Willen, Marki Mathews, Rick Meyer, Lou Ann Walker, Kathy Vonderohe. THIRD ROW—Paul Ose, Cindy Vaughn, Connie Rodewald, Billie Seward, Brad Foley, Bruce Johnson, Brenda Bittle, Gene Sprowl, Kevin Mayer, Steven Volz, Sally Franklin, Beverly Drinkut. FOURTH ROW—John Curtis, Hannah Lynn Simpson, Carol Stocker, Mike Burnley, Don Broecker, Will Hansen, Mike Gwinnup, Dave Gorton, Tim Gioe, Don Brandsasse, Frank Retherford, Mark Roberts, Mary Folkening.

FRENCH NATIONAL HONOR SOCIETY: FIRST ROW—Mary Jane Huffman, Diana Smith, Pat Murphy, Paulette Elkins, Jan Alder, Gwen Alder, Carol Welles. SECOND ROW—Lou Ann Walker, Nancy Frass, Mark Roberts, Hannah Lynn Simpson, Gene Sprowl, Beverly Drinkut.

In Numerous Areas Of Warren's Curriculum

National Honor Society was quite active during this current year inasmuch as they were the forming body to start the Forum Meetings—a relatively new idea to Warren Central students—by presenting seminars concerning the draft, pollution, and religious affiliations. Guest speakers were the highlight of each of these meetings. Tutoring was also added to this year's agenda of activities.

French National Honor Society is an organization for exceptional French students who have completed their second year or more. This new organization consists of students who have attained a high B or A average.

Quill & Scroll the honorary journalistic society consisted of students who excel in some phase of journalism and rank in the upper third of their class. Activities for this group consisted of selling mums at Fall Homecoming and their second formal initiation in November.

These three organizations are for students who have achieved top honors or standards in that field.

Gene Sprowl (president), Stan Willen (vice president), Mark Dunn (secretary-treasurer), know Math Club is as much fun as it is challenging.

QUILL AND SCROLL: FIRST ROW—Diana Campbell, Laura Cole, Sandy Goben, Kathy Riley, Mary Jane Huffman, Sue Caldwell (president). SECOND ROW—Cindy Thomas, Lou Ann Walker, Patti Kuhn, Sally Franklin. THIRD ROW—Janice Coleman (secretary-treasurer), Connie Rodewald, Sherri Mace, Claudia Chambers, Gary Heck, Brad Foley. FOURTH ROW—Tim Schermerhorn, Tom Bettge (vice-president), Sue Franzen, Lee Collier, Mark Roberts, Cathy Hawks, Sara DeBruicker.

Dedication Plays Large Role In NFL's Success

The NFL was led with enthusiasm by its Executive Board. They are: (left to right) Mike Fishburn, Becky Garnier, Mike Burnley (president), Pat Murphy, Lauren Martin.

National Forensic League, or as it is more popularly known NFL, is Warren Central's Speech and Debate organization. To belong one must earn 25 points or more, thus attaining a First Degree. Led by senior Michael Burnley, this year's group did a fine job in both speaking and debate areas. Showing their fine ability as a team, the Debate Team captured many first places this year. Warren lived up to its fine reputation through the individual excellence of several students.

Areas that may be entered in the speech category are Humorous Interpretation, Dramatic Interpretation, Original Oratory, Girls' and Boys' Extemporaneous Speaking, Oratorical Declaration, Impromptu Speaking, Poetry, Broadcasting and Discussion.

A hope that has been Warren's for many years is to capture the National Championship; perhaps, with the aid of new students and the adding of older students, Warren will capture the National Championship in 1971!

The Debate Team of Warren Central enjoys working hard with group effort foremost in their minds. The debate team includes: FIRST ROW: Mr. Cook, sponsor; Johnny Temple, Billie Seward, Keith Thomas, Lesley Morgan. SECOND ROW: Mike Fishburn, Paul Ose, Frank Harshey, Lauren Martin, Ken McDonough.

NFL: TOP PICTURE: FIRST ROW—Cathi Stafford, Joyce Sloo, Sheri Hollingsworth, Jane Hoff, Darlene Hasselbring, Linda Voyles, Mary Messerlie, Debbie Cole, Carol Welles, Mary Steele, Debbie Jaggers, Nancy Taylor, Debbie Kremiller. SECOND ROW: Helga Wehner, Cindy Foster, Claudia Chambers, Mike Owens, Lou Ann Walker, Ken McDonough, Rex Davenport, Lauren Martin, Pat Murphy, John Mascher, Keith Thomas, Penny Quilter, Debbie Brown. THIRD ROW: Liz Alexander, Diane Bilbee, Suzie Vlk, Gary Mier, Bruce Johnson, Steve Shmania, Bill Houk, Kathy Roberts, Peggy Bowers, Liz Bechtel, Cindy Benjamin, Dave Young, Paula Bartel. FOURTH ROW: Dave Shaw, Terry Neely, Paul Ose, Dave Folkening, Mike Fishburn, David Dean, Tim Gioe, Curtis Harshey, Richard Grimes, Mark Mosbaugh, Brenda Bittle.

NFL: BOTTOM PICTURE: FIRST ROW—Ginger Meyer, Lesley Morgan, Linda Hickman, Janis Ginn, Jean Campbell, Ann Wessel, Patti Reno, Dorothy Mueller, Shirli Hillman, Pat Lindh, Kandi Schmedel, Jan Folkening, Lynne Roberts, Debby Bolin. SECOND ROW: Jerry Bowlin, Sherri Mace, David Griebelbauer, Mark Willen, Jeff Lindh, Frances Emmelman, Chris Bowman, Pam Green, Donald Fletcher, Kevin Rollings, Jackie Engdahl, Theresa Day. THIRD ROW: Bev Bueche, Rod Russell, Billie Seward, Debbie Pate, Cathy Hawks, Becky Garnier, Kelvin Roots, Carolyn Leonard, Donna Muehl, Brad Foley, Patti Denges, Johnny Temple. FOURTH ROW: Steven Volz, George Schricker, Jim Lord, Jeff Doty, Mike Burnley, Jeff Ginther, Frank Harshey, Steve Stanek, John Sprowl, David Whistler, Tom Wood, Phillip Edwards.

New Techniques, Ideas Used In 1970 Wigwam

Tim Schermerhorn, Chief Photographer; Lee Collier, Editor-in-Chief; Mary Jane Huffman, Managing Editor, and Lou Ann Walker, Business Manager, look over the Wigwam's progress in the Communications Center workroom. Their contributions served as the nucleus in the formation of Warren Central's 1970 yearbook, "Phases of the Moon."

Warren Central's award winning yearbook staff started off their year quite well considering the strange circumstances they were under—using a spare room in the Media Center. The staff began the long journey to the end of this year's yearbook production.

Finally when the staff was moved they all proved to be quite capable editors and the yearbook, despite the mad last-day working and the impromptu parties, was finished.

Leading this year's WIGWAM was Editor Lee Collier with Mary Jane Huffman as Managing Editor. The yelling was sometimes constant and when only twenty minutes was left to do a two-day job the atmosphere was tense, but ultimately a yearbook was created.

Lee and Mary Jane did much of the planning for the current yearbook while studying at Indiana University High School Journalism Institute for Yearbook Editors during the summer. With plans and anticipation for the new year, the Wigwam staff began the first phase of the Phases of the Moon.

Fran Emmelman, academics editor; Sara DeBruicker and Gary Heck, activities co-editors, discuss pictures for their sections. Each picture has to be identified and stamped before final layouts could be finished. As deadlines neared, work was done efficiently but hurriedly.

Sue Franzen, Advertising Editor, talks to a possible advertiser while Connie Rodewald, Faculty Editor, assists.

Jim Utterback and Greg Aull, Sports Editors, carefully examine contact sheets for pictures which they might use in their section. They are faced with the decision of choosing the right pictures that will achieve the needed effectiveness for a good sports section.

Harry Wyatt, Advertising Editor, smiles as he prepares his section for shipment.

Sue Caldwell, Senior Editor, alphabetizes Senior pictures for her section, while Patti Kuhn, Underclass Editor, and Sherri Mace, Subscriptions Manager, draw layouts and write copy for the underclass section. A major pillar of this year's staff was the cooperation and assistance displayed by all staff members.

Owl Adds Two Pages; Moves To Higher Roost

Diana Campbell, co-editor-in-chief; Sally Franklin, co-editor-in-chief, and Lou Ann Walker, business manager watch managing editor Tom Bettge as he christens the new Communications Center.

FIRST ROW: Mary Messerlie, feature writer; Sandy Goben, columnist; Frances Manthey, feature staff. SECOND ROW: Claudia Chambers, page two assistant; Pat Lindh, advertising manager; Cindy Thomas, page two editor and circulation & exchange assistant.

An award-winning staff, new Communications Center, which came into use after a first semester of working in the Media Center, and a new monthly expansion into a six page newspaper aid the WARREN OWL in providing total comprehensive news and feature coverage throughout the 1969-70 school year.

Bloomington and Muncie, Indiana became temporary homes for several staff members during mid-summer as they improved their skills and developed techniques in editing, reporting, and photography at the Ball State and Indiana Universities Journalism Institutes. Owl editor, Sally Franklin, swept honors by earning a first place medal in the field of editor's brief and a second place certificate in editorial writing. Also at IU, Business manager Lou Ann Walker earned a first place medal in Advertising.

The move to the new Communications Center enabled a better adjustment to the publishing of a monthly six-page issue of the OWL.

Through co-operation and dedication of the staff to journalism and the Warren Central community, "The Great Hoosier Weekly" became a little greater.

FIRST ROW: Glenn Beckett, photographer; Tim Schermerhorn, chief photographer; Chris Quinton, photographer. SECOND ROW: Mark Kern, page four assistant; Randy Miller, sports editor; Brad Foley, reporter.

Situated in the typing room Bill Lantz, page one assistant and Laura Cole, page three editor, type their stories while Mark Roberts, page four assistant, lends a helping hand.

Catching up on the latest are: Mary Besinger, chief editorial writer; Janice Hollenbeck, page one editor, Cathy Hawks, circulation and exchange, Rex Davenport, page three assistant.

Orchestra Members Work Hard To Win Top

ORCHESTRA—FIRST VIOLINS: Diana Skaggs, Concertmistress; Janice Coleman; Stacey Shepherd; Becky Troyan; Susan Willis; Luann Lineback; Twilla Brown; Karen Laglar; Barbara Clark; Shirley Potter; Jean Murray; Paula Bartel. SECOND VIOLINS: Kay Atkerson, Terry Nichols, Nina Thomas, Kathy Miles, Arlene Hale, Debbie Owings, Twanette Olson, Carol Horton, Marla Mills, Jean Campbell. VIOLA: Caryol Johnson, Vickie Metzger, Beth Cunningham, Debbie Pate, Claudia Chambers, Frances Manthey, Karen Ledger. CELLO: Craig Courtney, Dan Harp, Frank Harshey, Mike Hampton, Steve Younce, Carla Harrod, Jami Laswell, Richard Fischer. BASS: Debbie Kremiller, Doug Life, Tom Cox, Charlotte Pontius, Bill Kuntz. OBOE: Kathy Krasienko, Penny Davis. ENGLISH HORN: Nancy Taylor. FLUTE: Billie Seward, Mary Sue VanBuskirk, Laura Cole, Glenda Griebelbauer. CLARINET: Nancy Frass, Sylvia Busby, Mike Fleetwood, Beth Spencer. BASS CLARINET: Terri Byrkett. BASSOON: Sally Merrick, Jackie Johnson. Eb ALTO SAX: Paul Ose, Brad Foley. Bb TENOR SAX: Alan Craig. FRENCH HORN: Steve Stanek, Sandy Fridland, Richard Tomey, Steve Poehler. TRUMPET: Will Hansen, Craig Reasoner, Don Fischer, Mark Dunn. TROMBONE: Bob Cook, David Hickman, Don Broecker. BASS TROMBONE: Roger White. TUBA: Don Hardy. PERCUSSION: Joe Frazer, Dick Price, Steve Frazer, Mike Landrum, John Hill.

Mr. Bruce Fowler spends some extra time with the string section of the Symphony Orchestra polishing a very difficult piece after school.

Honors For WCHS During Past School Year

The Warren Central Symphony Orchestra combined talents and long hours of practice to make this school year one of the most pleasant in the music department. Director Bruce Fowler has helped tremendously to make the orchestra one of the best in the history of Warren.

The Fall Pop Concert in November was a great success, equalled only by the April 24 concert, an entire symphony presentation. The Christmas program this year was unsurpassed in its presentation of "The Messiah." Providing background music for the musical play "Bye Bye Birdie" was only one of the many services of the WCHS orchestra.

This year, the symphony orchestra performed at Clowes Hall on the Butler University campus. The honor bestowed by this concert was only one of many accomplishments. Music students in the junior high schools look forward to the time when they can become a part of this select group.

Natural abilities play a major role in making Warren's orchestra the most talented of all music divisions in high school competition. Many members plan to continue their music studies in later years as college curriculum.

The string portion of the pit orchestra for the annual spring musical production, "Bye, Bye, Birdie", rehearses during homeroom. Homeroom time proved to be very valuable as long hours were needed to perfect each musical arrangement. Many additional hours of practice were required to establish musical perfection of the score for the musical, which was presented March 19, 20, 21.

Diana Skaggs and Caryol Johnson, two members of the String Quartet, practice the score for the "The Messiah".

Awards, Satisfaction, Part Of Successful Year

BAND: FIRST FLUTE AND PICCOLO: Billie Seward, Glenda Griebelbauer, Marsha Wiley, Barb Newman, Dolla Bray. SECOND FLUTE: Donna McCall, Lynn Melvin, Marsha Redmond, Judy Payne, Nancy Bennett, Chris Kojiro. OBOE: Penny Davis, Nancy Bennett. BASSOON: Sally Merrick, Patty Denges, Eb SOPRANO CLARINET: Donna Arnold. FIRST Bb SOPRANO CLARINET: Nancy Frass, Mark Willen, Mary McMath, Debbie Beall. SECOND CLARINET: Penny Quilter, Beth Spencer, Linda Voyles, Karen Guse, Patty Butler. THIRD CLARINET: Kristy Nuss, Anita Hankins, Joni Hughes, Bonnie Bray, Jerry McIntosh, Nancy Breeden. ALTO CLARINET: Diane Sheldon, Sandy Bruce, Judy Farris. BASS CLARINET: Terry Byrkett, Debbie Rohrman. CONTRA BASS CLARINET: Dave Clark, David Griebelbauer. FIRST ALTO SAX: Brad Foley, Phil Steelman. SECOND ALTO SAX: George Watt, Bill Spurlock, Rick Figg. TENOR SAX: Allan Craig, Kathy Waterman, Johnny Temple, Larry Morrison, Jeff Sheese. BARITONE SAX: Mike Owens. FIRST CORONET: Craig Reasoner, Don Fischer, Alan Stucky, Larry Welles, Steve Smith, Kirk Keutemeier, Ed Foster, Craig McKenzie, Ron Updike, Randy Wemple, Brenda Parker, Kevin Rollins, John Mitchell. FRENCH HORN: Steve Stanek, Sandy Fridlund, Steve Poehler. FIRST TROMBONE: Bob Cook, Dave Hickman, Tim Schermerhorn. SECOND TROMBONE: Roger White, Greg Rumford, Gil Hawk. THIRD TROMBONE: Greg Waltz. THIRD TROMBONE: Shawn Reed, Bob Aiken. BASS: Eldon McKenzie, Alan Bucksot, Don Hardy, Dave Fortune. BARITONE TREBLE: George Hinton, Randy Stone. STRING BASS: Debbie Kremiller. PERCUSSIONISTS: John Hill, Mike Landrum, Jay Riggs, Tom Eagan, Bob Bucher.

FRONT ROW: Dolla Bray, librarian: Sally Merrick, assistant librarian; Glenda Griebelbauer, secretary; Nancy Frass, first lieutenant. SECOND ROW: John Hill, second lieutenant; Craig Reasoner, president; Kirk Keutemeier, quartermaster; Bob Cook, drum major; Steve Smith associate drum major.

MAJORETTES: Jeanette Losey, Geraldine Carey, Judy Meyer, Julie Novotny, Vicki Humphrey, Linda Sohn, Debbie Baker.

Co-Captains, Jeanette Losey and Judy Meyer demonstrate the poise and enthusiasm represented in this year's majorette corps.

The honor and prestige of being a marching Warrior in Warren Central's Band was brought to a peak during the 1969-70 school year. Warren was the host to several musical programs, including "All That Jazz" in November. Warren's Band received several superior and first division ratings on their solo-ensemble performances at Tech High School this year. In February the Marching Warriors were honored by the invitation to play downtown for President Nixon during his visit to Indianapolis.

Working with the band are the Warren majorettes. Various and interesting routines were performed during halftime at every home ballgame. The girls are very adept at baton twirling, and are equally proficient as pompom girls.

This year, the twirling group expanded and grew more than any other school year. The addition of people resulted in the creation of a new group, the Warriorettes. Both divisions were under the direction of Mrs. Chandler who is always able to conjure up new and unusual routines for the girls. Next year the majorettes are looking forward to an even better display of their talents.

The Warriorettes have practiced very hard in order to bring entertainment to a variety of audiences. The Warriorettes are: FIRST ROW—Charlene Fennimore, Barb Power, Pat Lindh, Jane Hoff. SECOND ROW—Brenda Pratt, Debbie Benz, Karen Lewis, Diane Holtz, Robin Moore, Wanda Troxell.

Stage Band Travels Around State To Provide

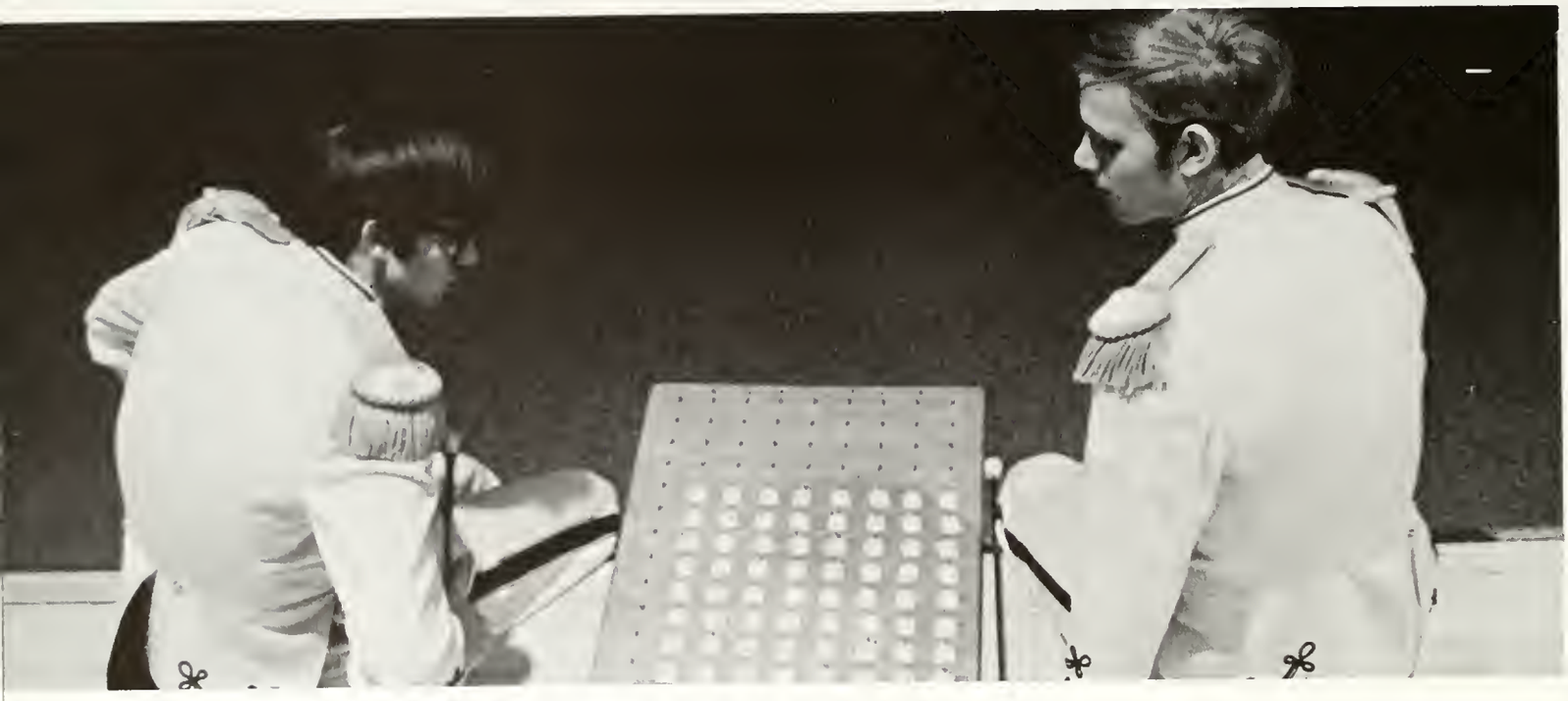

Seniors Steve Smith and Bob Cook concentrate on band formation, which proves to be a vital part of every band contest and football game.

The Warren Central stage band, The Big Chiefs, perform music ranging from Bach to the Beatles. Membership in this organization requires a talented knowledge of the art of music. Members are: FIRST ROW—accompanist, Mary Jane McMath; bass, Debbie Kremiller; tenor sax, Johnny Temple, Kathie Waterman; alto sax, Brad Foley; clarinet, Nancy Frass; tenor sax, Allan Craig. SECOND ROW—bass, Eldon McKenzie; trombone, Shawn Reed, Roger White, Bob Cook, Dave Hickman. THIRD ROW—trumpet, Don Fischer, Craig Reasoner, Kirk Knetemeier, Alan Stuckey, Larry Welles. Percussionist, John Hill.

Entertainment

The concert orchestra was created for string players who need more personal attention than they would normally receive in the symphony orchestra. It is a small enough group so that Mr. Fowler, the orchestra director, can work individually with each student and help them to improve some of their basic skills. When the students have received sufficient training, the concert orchestra merges with the symphony orchestra and joins in their activities.

The Big Chief's Stage Band, under the direction of Mr. James Chandler, has been quite active this year, playing for several outside functions and also participating in a contest at Notre Dame. The stage band consists of members of the concert band who are interested in dance music.

These two groups provided varied and enjoyable entertainment during the past year. Hard work and practice proved to be helpful.

One of the many exciting experiences the WC band members encountered this year was the privilege of playing for President Nixon's arrival to our city. These members wait impatiently for their turn.

Members of the concert orchestra are: FIRST ROW—John Palmer, (concertmaster), Kathy Allen, Rick Conway, Barb Orth. SECOND ROW—Joyce Sloo, Vickie Veteto, Curtis Harshey. THIRD ROW—Randy Short, Mark Shortz. The objective of concert orchestra is to train and prepare its members for Symphony Orchestra.

Mr. Chandler anxiously awaits the President.

Madrigals Attain Superiority Through Rehearsal

Hours of practice are necessary for reaching perfection in the musical field. Madrigals gather around the piano during one of their practice sessions.

The Warren Central Madrigals are the elite vocal group of the school. Each year this singing group performs at the Tudor-Madrigal dinner. They present many original songs of the medieval period. This year, the Madrigals were lucky enough to be able to purchase new Madrigal costumes, this was an added attraction to their annual Christmas performance. The Madrigals also entertained at the Monument Circle and participated in the album "Sounds of Christmas."

The Warrenaires are the large choral group seen through-out the year at convocations such as the Easter and Christmas performances. This choral-vocal group strives for singing superiority through their daily rehearsals and special performances. Warrenaires is a good start for the beginning "career" singer at Warren as it prepares students for furthering their talent to more advanced groups as Trebletones and Windsors.

MADRIGALS: FIRST ROW—Janet Boyer, Patty Reed, Connie Schneider, Chris Stuart, Caryol Johnson, Marki Matthews, Mary Van Buskirk, Janine Edstrom, Donna Arnold, Kathy Krasienko, Cindy Bates. SECOND ROW—Danny Thomas, Bob Cook, David Dean, Bill Houk, Ron Tuvell, Bill McKee, Steve Dunn, Rex Davenport, Rick Meyer, Mark Dunn. Officers are: Bob Cook (president), Connie Schneider (secretary), Caryol Johnson (librarian).

Warrenaires Present Concerts For Warren

Warrenaires, Bob Power and Dianna Kefauver are surprised when they finally discover what happened to their robes.

Mr. Phillip Dunn directs the Warrenaires in a number from "Fiddler on the Roof." Warrenaires perform a repertoire from religious musical selections to the latest hits on Broadway.

WARRENAIRES: FIRST ROW—Russell Quinton, Debe Dunning, Diana Moats, Lynn Shockley, Pam Dilk, Paula Nebbitt, Sheri Hollingsworth, Vicki Poole, Margie Oldham, Randy Todd, Debbie Rohrman, Caroline Espey, Chris Halcomb. SECOND ROW—Gail Lewis, Diane Dodd, Phil Johnson, Charles Benton, Rick Bailey, Alan Goodin, Theresa Day, Mike Plew, Harold Herrington, Keith Thomas, Rose Boorman, Kathie Streib, Karen Weaver. THIRD ROW—Carla Gray, Mike Buckler, Marc Herdrick, Darlene Plew, Joann Stegman, Jim Delora, Kathy Roberts, Camille Linbach, Sue Saylor, Debbie Locklear, Pam Wilson, Dillon Frost, Kelvin Roots. FOURTH ROW—Stanley Hall, Richard Grimes, Mark Mosbough, Bill Moreno, Franklin Keller, Ronald Perry, Ron Jordan, Mark Danforth, Ted Biecb, Keith Watson, Bob Powers, Tony Bradford, David Bartley.

Warren Vocal Organizations Provide Harmony,

CHANTELLES: FIRST ROW—Patty Rogers, Martha Tolnay, Joyce Womack, Diane McBride, Barby Patterson, Debbie Kefauver, Denise Sutherland, Sandie Warren. SECOND ROW—Ginger Buckheister, Phyllis Towles, Terri Klosterman, Jane White, Rosey Lane, Anita Harrel, Sabine Wodarz, Meg Barber. THIRD ROW—Cathy Brentlinger, Linda Collier, Becky Boucher, Barbara Power, Shirley Carson, Barb Neumeister, Kathy Collins, Dena Robbins. FOURTH ROW—Peg Winegar, Debbie Lacy, Peggy Phelps, Sharon Johns, Theresa Rafferty, Sharon Smith, Beth Richardson, Linda Simpson, Jan Wainscott.

TREBLETONES: TOP to BOTTOM: FIRST ROW—Mary Folkening, Dawn Fights, Cindy Tormey, Carolyn Griffin, Jan Boling, Ruth Shaddy, Lee Ann Moore, Theresa Day, Debbie Sipes, Melissa Barth, Debbie Jones. SECOND ROW—Sue Eggert, Liz Alexander, Carol Fretz, Lynn Ballard, Karen Warner, Cheri Smith, Linda Pearce, Marsha Overholt, Anna Coffey, Deb Harbaugh.

Entertainment

The Warren Central Music Department has continued to show their superior vocal groups during 1969 and 1970. The groups that perform for the school include Trebletones, Chantelles, Girls Glee Club, and Windsors.

Each year the Trebletones and Chantelles provide entertainment for many clubs, churches, and school functions. The Trebletones launched their fall singing debut by entertaining Alpha Delta Kappa, a teaching honorary. Other major activities of the school year were the Valentine tea, school convos, State Ensemble Contest, and the Christmas Choral recording of the record "Sounds of Christmas."

Windsors, the all male singing group, totals 26 members and works throughout the year to establish good voice techniques and performance. This vocal group can be spotted easily now as this year attractive new suits of gold and brown are being worn.

WINDSORS: FIRST ROW—Dave Gorton, Steve Koertge, Onan Harvey, Carl Wiker, Randy Moon, Craig Courtney, Dan Duckworth, John Proctor, Dave Jenkins, Mick Norman. SECOND ROW—John Wells, Mark Schwomeyer, George Schricker, Tim Moriarity, Steve Short, Mark Spangler, Barry Brown, Richard Pfeiffer. Dave Overbeck. THIRD ROW—John Reed, Don Holder, Dean Waterman, Dean Folkening, Hugh V. Purcell, Dale Gray, Doug Life, Bill Lantz, Dave Smith.

GIRLS' GLEE CLUB: FIRST ROW—Rosalyn Schmoe, Cheryl Sechrest, Pam Ferguson, Carolyn Espey, Darlene Wade, Shelia Dowdy, Valerie Durham, Sharon Collier, Stella Cloe, Martha Jones. SECOND ROW—Mary Clark, Terry Daniels, Linda Parsley, Ginger Cramer, Angie Mason, Patty Hayes, Debbie Miller, Anita Harrell, Cathy Stafford, Diane Bupp, Candy Todd. THIRD ROW—Debbie Utterback, Diane Peak, Paula Nebblet, Debbie Mason, Teresa Williams, Cathy Ellis, Jean Watson, Diane Rowe, Janet Fall, Jean Fallis, Roxie Bridges. FOURTH ROW—Grace Adams, Shirley Harmon, Margene Burgett, Vickie Haile, Martha Davis, Virginia DeRolf, Jeanne Dailey, Pam Harrison, Mary Branham, Brenda Smilko, Sandy Dewitt.

FRENCH CLUB OFFICERS: STANDING—Mary Sue VanBuskirk (treasurer), Darlene Hasselbring (secretary), Vicki Metzger (vice-president), Debbie Johnson (parliamentarian). SEATED—Sylvia Busby (president).

Organizations

The French Club to Americans, but Le Cercle Francais to the French, enjoyed a caroling party at Christmas and dinner in an authentic French restaurant, Chez Jean.

Movie and theater trips are some of the activities sponsored by Der Deutsch Klub, the German Club.

"Two bits, four bits, six bits a dollar!" It's not a cheer leader but the auctioneer at the Latin Club's annual slave sale.

In El Circulo Espanol, the Spanish Club, one will not only learn of Spanish customs, but maybe a few lessons in proper float construction. The Spanish Club again was awarded first prize in Fall Homecoming float competition.

Budding stars and starlets have a chance to show their talents in Warren's Dramatic Club. Every year the Dramatics Club sponsors the One-Act Play Festival, and present their own Oscar or Tony awards for outstanding performances.

GERMAN CLUB OFFICERS: Tim Gioe (president), and Lauren Martin (vice-president), propose a toast to (secretary-treasurer) Deb Harbaugh.

LATIN CLUB OFFICERS: Vice-president Matthew Christianson prepares to auction off slave and club president Randy McQuethy to the prospective buyer Janice Martin, secretary-treasurer.

Bring Foreign Study Closer For Warrenites

THESPIANS: FIRST ROW—Charlene Fennimore, Dena Robbins, Patti Reno, Patti Catron, Carol Horton, Cindy Bates. SECOND ROW—Dorothy Mueller, Jackie Franke, Chris Quinton, George Watt, Deborah Ann Johnson, Mary Van Buskirk, Fran Emmelman. THIRD ROW—Glenn Beckett, Richard Pfeiffer, Becky Garnier, David Dean, Bill Wier, George W. Schricker, Rex W. Davenport, Mark Smith.

SPANISH CLUB OFFICERS: Bob Rohrman (chaplain), Wanda McQuilling (secretary), Anita Harrell (treasurer), Lois Berry (president), Kathy Vonderohe (vice-president), Kathy Riley (historian).

DRAMATICS CLUB OFFICERS: Carol Horton, (vice-president) George Schricker, (program chairman) Becky Sink, (program chairman) Becky Garnier, (secretary-treasurer) Rex Davenport, (president).

Pep Block, Lettermen Unite To Boost Spirit

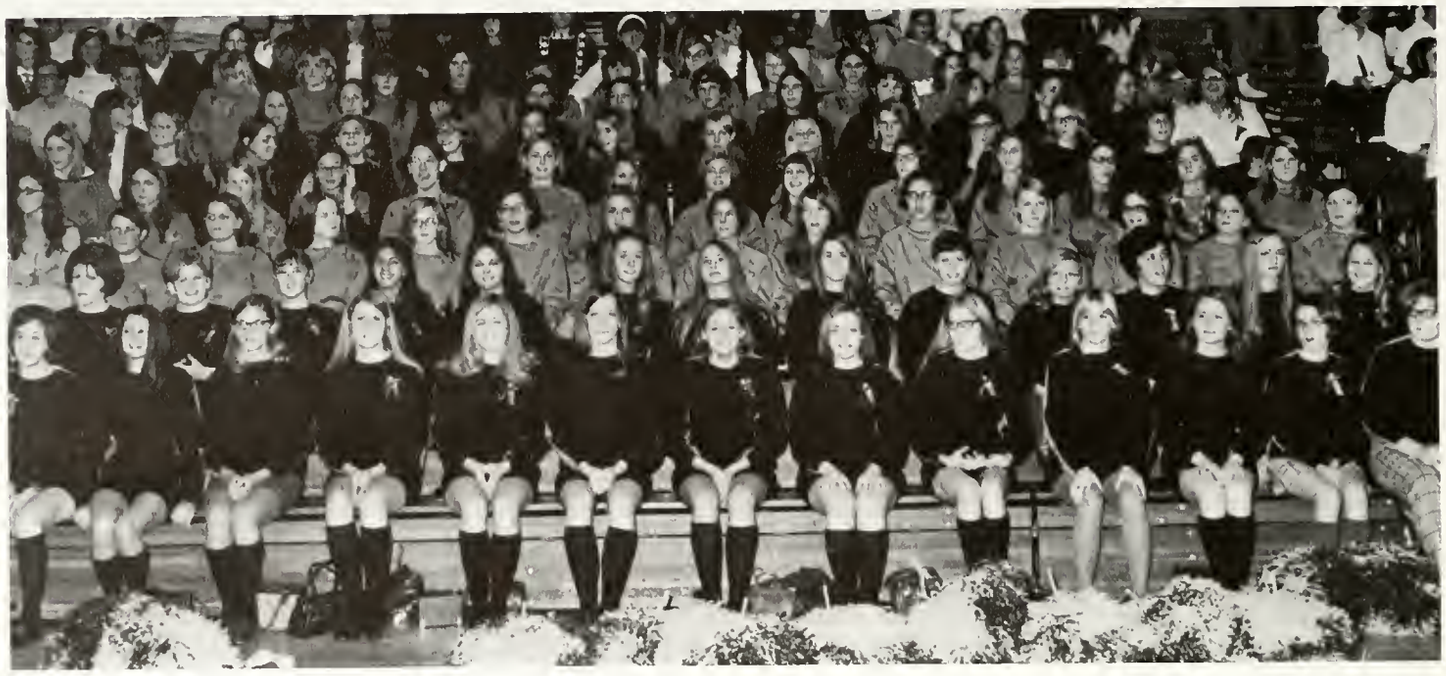

Pep Block is pictured at the Scecina game as action is about to get underway. This was the first game in which they were able to wear their new blouses. The blouses are reversible so either black or gold may be worn. Reversible mittens were also part of their uniform.

PEP BLOCK OFFICERS: Sara DeBruicker (president), Pam Hemeier (vice-president), Cathy Gutshall (secretary), Patti Corn (treasurer).

Reserve and varsity cheerleaders join forces to boost spirit at Warren. Signs supporting athletes are hung in the cafeteria and foyer before sports events giving a victory message to the students.

For Warren

A letter sweater is the symbol of long hours of practice, sacrifices and outstanding performances in a sport. Gold sweaters are awarded to those boys who receive their first varsity award.

White sweaters are given to seniors only who receive their second award.

Though the 1969-70 Pep Block was smaller than previous years, they surpassed the spirit and enthusiasm of all past pep blocks together.

Fund raising projects, which were undertaken to purchase new uniforms, were candy sales, spirit pin sales and Senior and Junior Prom charms to commemorate this exciting event.

During the course of the year, Fellowship of Christian Athletes busied themselves with several outstanding activities. They provided a family with food and gifts. With the coming of the Marion County Coaches and Press "Basketbrawl" Game, and the Ohio-Indiana College All Star Game, FCA members helped to sell tickets to sponsor the events.

Mr. Stauffer, Randy Miller, Will Hansen, and Mark Roberts demonstrate enthusiasm for the FCA.

LETTERMENS CLUB: FIRST ROW—Randy Miller, Bill Houk, Jerry Harper, Mike Hacker, Jeff Doty, Steve Fox, Dick Wray, Bill Glesing, Pat Scaringe, Alan Harwell. SECOND ROW—Stephen Oldham, Roger Morgan, Frank Gango, Dave Pfeiffer, Tom Laster, Greg Wessling, Bruce McKenzie, Dave Fletcher, Roger Noel, John Curtis, Greg Haynes. THIRD ROW—David Dean, Loran Dowling, Jerry Neal, Randy Bryant, Bill Kuntz, Dick Held, Doug Fentz, Don Lantz, Doug Jaggers, Dennis Kelley. FOURTH ROW—Phil Duncan, Will Hansen, Dan O'Mara, Steve Koertge, Jeff Ernest, Chris Nowak, Mike Gwinnup, Lee Collier, Bob Power, Neville Humphrey, Paul Ose, Jeff Ginther.

Warrenettes Serves As Warren's First Club;

SENIOR WARRENETTES: SEATED—Robin Moore (vice-president), Chris Bowman (president), STANDING—Janice Coleman (sergeant-at-arms), Mary Folkening (secretary).

JUNIOR WARRENETTES: Cindy Tormey (chaplain), Linda Pearce (vice-president), Debbie Hacker (president), Cindy Foster (sergeant-at-arms), Debbie Beall (secretary-treasurer).

Warren Central's Warrenettes' Club began in 1927 with a club membership of 25 girls. Warrenettes now has a total membership of 150 girls. Warrenettes have club officers for every class because of the size of the club.

The annual Valentine Tea is held every February for members and their mothers. This function is primarily to honor mothers and instruct members on some social graces. Here girls introduce their mothers to everyone from the sophomore president to the Superintendent of Schools, Austin E. Walker.

Hi-C strives to provide Christian fellowship among students. Again this year they undertook the feed-a family project. Competition was held between all homerooms with a trophy presented to the winner. Homeroom 239 received the trophy by donating the most money and canned goods.

Hi-C Bible Club Ranks As Warren's Largest

HI-C CLUB OFFICERS: Pat Lindh (devotions co-chairman), Caryol Johnson (vice-president), Mark Spangler (devotions co-chairman), Patty Reed (secretary), Tom Laster (sergeant-at-arms), Barb Powers (sergeant-at-arms), Debbie Crawford (treasurer). Not pictured is Tim McGrath (president).

SOPHOMORE WARRENETTES OFFICERS gather in the art gallery to discuss club activities. They are: Sherri Hollingsworth (secretary), Debbie Brown (vice-president), Cathy Roberts (president), Theresa Rafferty (chaplain), Ann Rentmeesters (sergeant-at-arms).

Varied Outside Interests Catered To At WC

GAA OFFICERS: Jan Morgan (vice-president), Connie Rodewald (secretary), Diane Smith (president), Cathy Glesing (treasurer).

ART CLUB OFFICERS: Donna Meuhl (secretary), Karen Warne (vice-president), Jerri Howenstein (president), Charlotte Hoke (treasurer).

Media Club, formerly the library club, operated under a new constitution. Media Club is centered around those students who are interested in library work.

For students interested in art, Art Club is the answer. Activities such as art shows and sales, field trips to art galleries provide a student with a good background in art, while enjoying it.

Business Club operates the coat check at all home basketball games. Funds made from this go to the annual scholarship given to a club senior. The Business Awards Banquet honors all outstanding students in business classes.

Girls' Athletic Association gives a girl a chance to show the boy athletes what girl athletes can do. GAA sponsors a variety of intramural sports for girls after school.

The sale of spirit derbies is handled by the Industrial Arts Club. They are sold at county tourney time to boost spirit.

MEDIA CLUB OFFICERS: Sue Raab (vice-president), Vicki Bishop (treasurer), Cheryl Murphy (secretary). Not pictured is Carole Clouser (president). The officers are pictured in the entrance of the new media center.

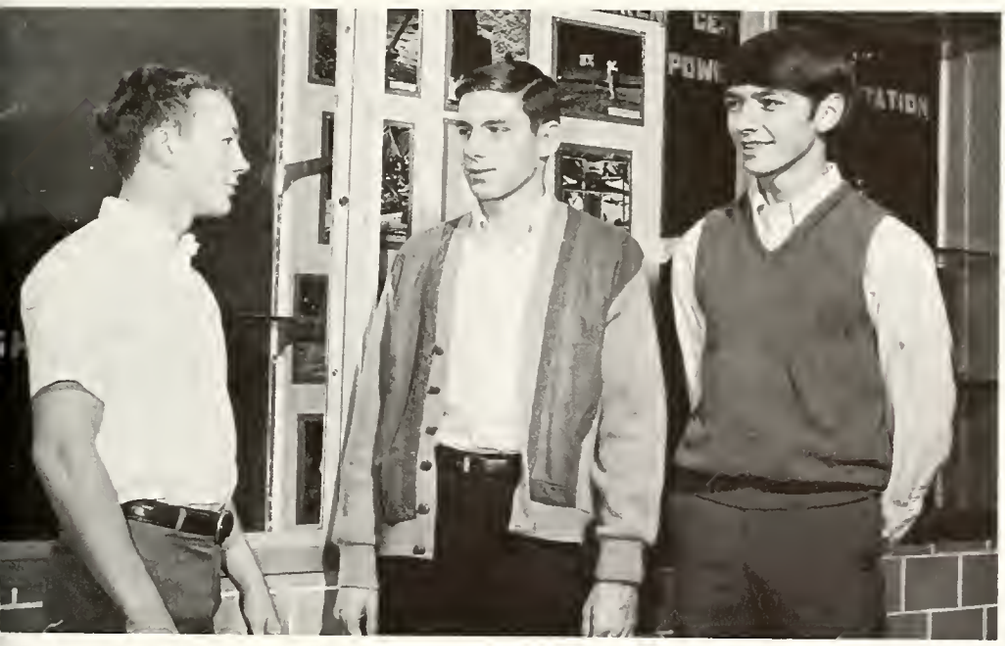

INDUSTRIAL ARTS OFFICERS: Jerry Harper (secretary-treasurer), Bob Rohrman (president), Terry Walden (vice-president).

BUSINESS CLUB OFFICERS: Frank Oshurak (vice-president), Deb S. Johnson (secretary), Brenda Pratt (president). Not pictured is Molly Horrall (treasurer).

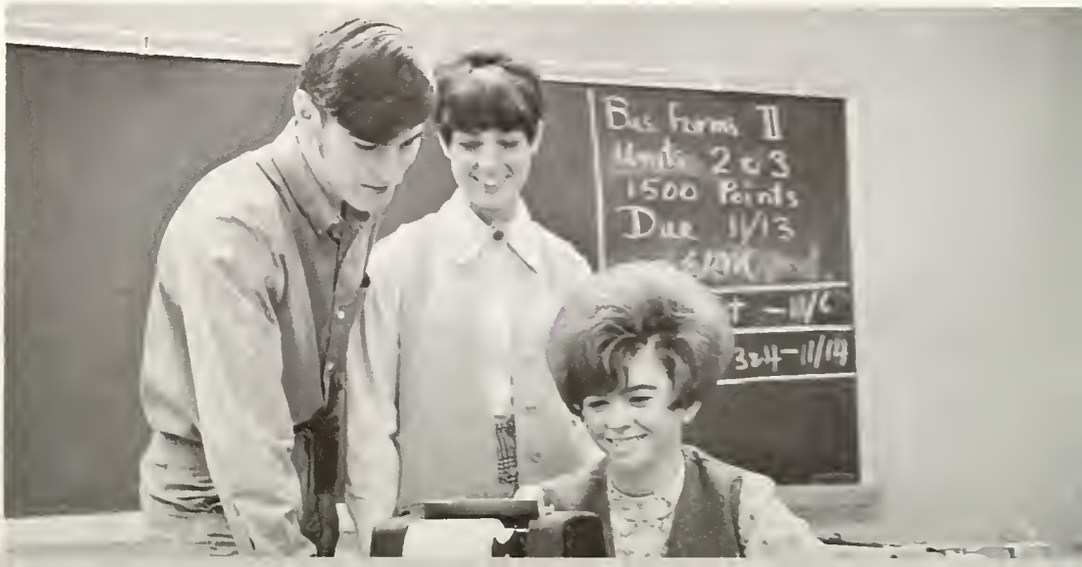

Many Organizations Revolve Around Interests,

RED CROSS OFFICERS: Carolyn Croy (vice-president), Judy Cunningham (president), Kathy Dawson (secretary-treasurer).

FNA officers are Terri Klosterman (treasurer), Martha Tolnay (secretary), Debbie Bohannon (president). Not pictured: Diane Hinesley (vice-president).

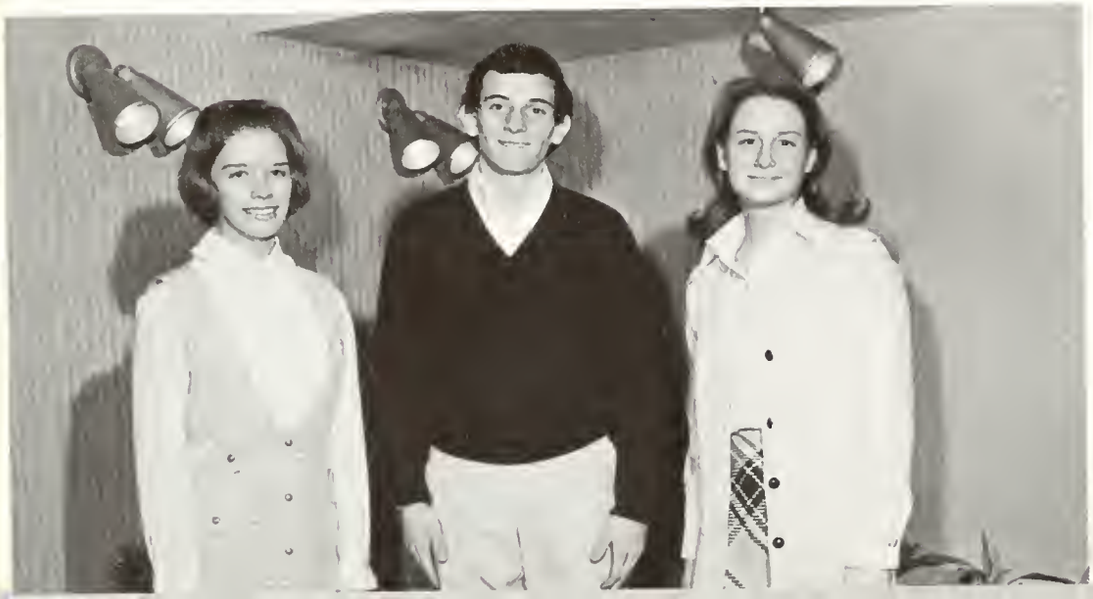

HEART BOARD: Pat Lindh (vice-president of Indiana Junior Heart Board), Dave Fox (representative), Pat Murphy (vice-president of Marion County Heart Board). Not pictured is John Fox (representative).

Specialties, Or Vocational Goals Of Warrenites

FHA OFFICERS: FIRST ROW—Vicki Terrell (president), Donna Teagarden (projects chairman), Georgia Reed (historian), Sue Raab (recreation leader), Becky Tidemann (vice-president of the southern district of Indiana), Karen Miessen (vice-president), Jo Ann Burns (treasurer). Not pictured is Rene Sherrard (secretary), Denise Johnson (publicity chairman), Cindy Eyster (parliamentarian).

Red Cross is one of the smaller clubs at Warren but that does not decrease its importance. Christmas stockings, party decorations and other articles for the Red Cross to use throughout the city kept them busy.

Future Nurses Club participated in the Teen Toy Drive at Christmas. The entire student body contributed new toys and money for needy families in Warren township. Representatives are chosen to represent Warren on the Marion County Heart Board. They are the sponsors of the Heart Fund Dance and "School With the Biggest Heart" contest. Senior Caryol Johnson was elected by the student body to represent Warren as a candidate for queen of the Heart Board Dance. This year the dance was held at Sherwood Country Club, February 1, featuring the Idle Few.

Future Homemakers of America assist in the molding of future homemakers, obviously. The sale of recipe cards and stationary is one of the club's major activities.

Various facets of the teaching profession are studied by the Future Teachers of America. Special speakers connected with the field of education make interesting club meetings. This is the professional organization that Exploratory Teachers join.

FUTURE TEACHERS OF AMERICA: Mary Jane McMath (president), is confronted with the problems of a teacher with Billie Seward (secretary), and Nancy Frass (treasurer). Not pictured is Jean Miller (vice-president).

Public Service Enjoyment Found In Activities

The following officers of Radio Club are: George Watt (secretary), Tom Walker (president), Joel Perkins (vice-president).

Radio Club is composed of students interested in the operation of ham radios and the field of broadcasting.

Warren's woods has long been a concern of the Biology Club. Paths, bird houses, and construction of a sign stating the name of the woods are a small part of their contributions.

Science Club shows that fun can be found in science field trips and the science fair projects.

Going deer hunting is one of the activities of the Archery Club. Trophies are also awarded for outstanding club members.

A mental challenge can be found in Chess Club. Competition is not only held between students, but between faculty members and students at Warren and other schools. Safety is a must at 3:30 or any time. Drivers Club strives to institute safety among students at Warren.

BIOLOGY CLUB—Officers discuss the progress of the work done in the woods. They are: Sharon Whiteside (president), Ed Daniels (chaplain), Janet Kerr (vice-president) Pam Ransom (secretary-treasurer).

SCIENCE CLUB—Science fair projects are discussed between Carol Stocker (secretary-treasurer) and Dave Clark (president). Not pictured is Mary Beth Fenter (vice-president).

ARCHERY CLUB OFFICERS: Eyeing the photographer as a possible target are officers, Diane Kapouralous (secretary-treasurer), Mike Maffitt (president), Steve Whistler (vice-president).

Terry Neely and Wally Parrish watch a three dimensional chess game in progress as played by Mike Burns and Ken Watkins.

DRIVERS' CLUB OFFICERS: Diane Skaggs (treasurer), Bill Featherston (president), Dave Schuster (secretary), Mark Showers (vice-president). Drivers' Club strives to promote good driving habits which start in a drivers' education car.

SPORTS

SPORTS—the phase of our education which unifies our student body. The athletic program gives to the gifted person a chance to exhibit his talents. More important, however, athletics gives to the sports enthusiast an intangible prize which only those in athletics experience —a feeling of untiy with his team, his coach, and perhaps, his God.

The athletics program at Warren Central not only affects the male but also the female. Such organizations as GAA, Pep Block, and Cheerleaders work to perfect their role, and perhaps receive too little credit. These groups function as an escape from the everyday routine of Warren Central. They give the individual a chance to release the tensions that so often build during an active school year.

In another sense, the athletics program plays a large part in the curriculum at Warren. Athletics also plays a sizeable part in the lives of the individual athletes, and helps to send them on the proper path into the new phase of life.

Squad Ends Trying Season With 2-8 Record

John Fox heads for another touchdown as Randy Miller removes pursuing defensive tacklers.

Although Warren's Varsity football team did not achieve the heights of its predecessors, it did have one intangible factor which made the trying season a more bearable one, and that factor is spirit.

Starting the season with nine returning lettermen, the young squad suffered through six consecutive losses before winning their first game against county rival Lawrence Central, 14-6.

One of the highlights of the season occurred against City Champion Howe, when the Warriors were barely edged by the Hornets, 32-26 in a hard fought, rough and tumble contest.

The season ended on a winning note, however, as the squad bombed the Greenfield Tigers, 26-6.

Throughout the season, injuries played a major role in the trying season for the Warriors. Junior Co-Captain and middle linebacker, Jim Pandoli suffered a broken neck in the Carmel contest, and his loss for the season was undoubtedly a blow to the entire team.

Randy Miller, halfback, runs the ball in the homecoming game, which the Warren Warriors won, 14-6 against the Lawrence Central Bears.

VARSITY FOOTBALL TEAM: FIRST ROW—Bill Kuntz, Doug Jaggers, Frank Gango, Pat Scaringe, Denzil Hannel*, John Hopkins*. SECOND ROW—Karl Zelmer, Rick Law, Steve Shockley, Greg Haynes*, Randy Miller*, Dick Wray. THIRD ROW—Dan Morgan*, Bill Glesing, Brad Smith, Dennis Gaulden*, Jim Pandoli, Greg Wessling, Coach Dave Shaw. FOURTH ROW—Steve Dunn*, Leon Patterson, John Fox*, Mark Limbach, Dennis Kelley*, Steve Fox, Equipment Manager Richard Conway. FIFTH ROW—Greg Matthews, Jerry Neal, John Curtis*, Bill Jarrett, Dan O'Mara, Jerry Kerr, Coach Jerry Stauffer. SIXTH ROW—Dan Ellabarger, Bill Featherston*, Neville Humphrey*, Bob Powers, Dick Held, Doug Fentz, Coach Tom Mulry. SEVENTH ROW—Phil Duncan*, Dave Hickman*, Steve Stanek*, Steve Koertge, Mike Reddick, Mark Bohnert, Coach Larry Willen. EIGHTH ROW—Steve Frazier, Jeff Golden, Eric Schakel, Mike Gwinnup, Chris Nowak, Dave Gustin, Jeff Ginther*, Coach Leo Hine. Not pictured—Will Hansen. * denotes Senior.

Reserves Find Varsity Skill

Assisting the referee with the call, Warriors show their elation after recovering the ball from the Bears.

Dennis Gaulden receives expert attention and encouragement from Dr. Garrison, Mr. Green, and Doug Jaggers.

Sophomore Jeff Ernest attempts a placement kick for the varsity as Will Hansen holds the ball.

Show Promise

Reserve football played a spirited season as lack of experience hindered the team's efforts, but the squad shows promise as next year's Varsity Warriors. Quarterbacks Larry Davis and Brad Smith show their powers as players and as leaders as they led the team in victories against Carmel and Lawrence Central. The leadership quality is a must for quarterbacks, for it is these men that hold the team together. Although the quarterbacks do hold the team together, the spirit among the players adds to the extra grip. Whether you win or lose, it's how you play the game that counts. This rule of sports kept the team spirit at a high level. It is this team spirit that builds a good varsity team.

Anxious Warriors wait impatiently to get back into the game to seek vengeance on the Panthers.

An unknown Warrior intercepts a pass intended for North Central and foils a touchdown.

Cheerleader Pam Dilk observes the game.

Harriers Have Winning Season While Harwell

Over the river and through the woods . . . go the cross country runners during a meet.

The cross country team, led by head coach Bob Masterson, is put through one of the most strenuous training sessions of any Warren athletic organization. Training begins early in the fall on roads and paths around Warren. Their vigorous training is necessary to provide stamina and power for the cross country team.

The leading man for the Warriors this year was Alan Harwell. Harwell proved his skill and speed as he set a new record of 9:41.4. Unfortunately Alan will not be returning next year.

Running distance differs from course to course as the race is run on a route that involves anything from squeezing 50 runners between two obstacles to running between winding paths in the woods. All this showed the skill of Warren's 1969-1970 Cross Country team.

Bill Houk adds speed to overtake an opponent.

Maintaining position through the entire race often determines a first or last place position.

Breaks Mark

Alan Harwell sprints to another Warren Central victory as he completes another rugged cross country course during the season.

During a typical practice, Alan Harwell leads the harriers while Bill Houk follows second.

Time to eat? No, although the setting is definitely reminiscent of a typical dinner time at summer camp. Warren Central's cross country team ran long and hard in every meet. In the county tourney, the Howe Invitational, the State Tourney, and every other meet the runners start their long trek in close competition, but as the meet continues the runners become separated by precious seconds.

Intra-Golf Begins Third Season With Matches,

Taking time out from one of their many matches, the Intramural Golf Team poses nonchalantly for the photographer. FRONT ROW: Left to Right—Mike Landrum, Larry Bayless, Jeff Doty, Stewart Wayman, Mike Hacker. SECOND ROW: Left to Right—Greg Bontrager, Jim Delora, Joe Frazer, Alan Craig, Tom Bettge. Intramural golf is played only with students in the school. It brings out the competitive spirit in school.

Golfers Allen Craig, Joe Frazier, and Greg Bontrager discuss team scores in their locker room.

Coach Roach discusses a course with Jim Delora.

Spirited Play

Warren's Intramural golf program, under the leadership of Coach Ronald Roach, performed well, proving to be one of the best in the past three years. Mike Hacker led the program as the top intramural golfer, while two other contenders, Jeff Doty and Larry Bayless followed closely behind.

Junior Kevin Stevens drove in a long hole-in-one at the beginning of the season. This kind of competition shows the potential of Warren's intramural golfers, some of whom compete in Warren's interscholastic golf program. The intramural linksmen played at several different courses during the season, showing their versatility, playing at the Pleasant Run, Heather Hills, Coffin, and Old Oakland golf courses with consistently good scores.

1970-71 should see more action on the links as intramural leaders Mike Hacker and Jeff Doty return to play in Warren's intramural golf program. Both have been active for two years and shall prove to be an asset to the team.

Coach Ronald Roach presented Mike Hacker, Jeff Doty, and Larry Bayless with intramural golf trophies for placing first, second and third, respectively. Hacker's handicap was 1.5 for 9 holes. Unfortunately, Bayless will not be returning next year because of his graduation.

Warren's intramural golf champions Mike Hacker, Jeff Doty, and Larry Bayless compare golf clubs.

Tom Bettge looks over his Christmas Golf Clubs

Varsity Warriors Supply Abundant Excitement

Members of the Varsity Basketball Team are FRONT ROW: Rocky Robertson, Mark Roberts, Mike Grider, Ed Barnett. BACK ROW: Coach Robert Masterson, Jeff Ginther, Bill Anthis, Steve Scroggins, Mike Gwinnup, Jeff Ernest, Ed VanVelse, manager.

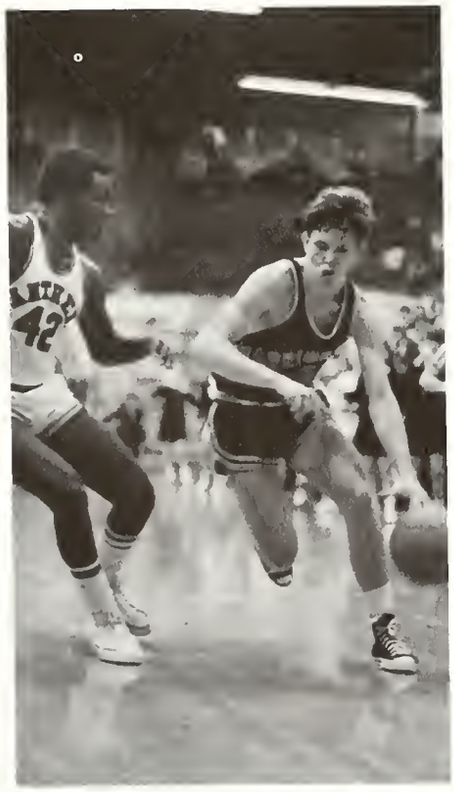

Mark Roberts screams, "Get off my back . . . "

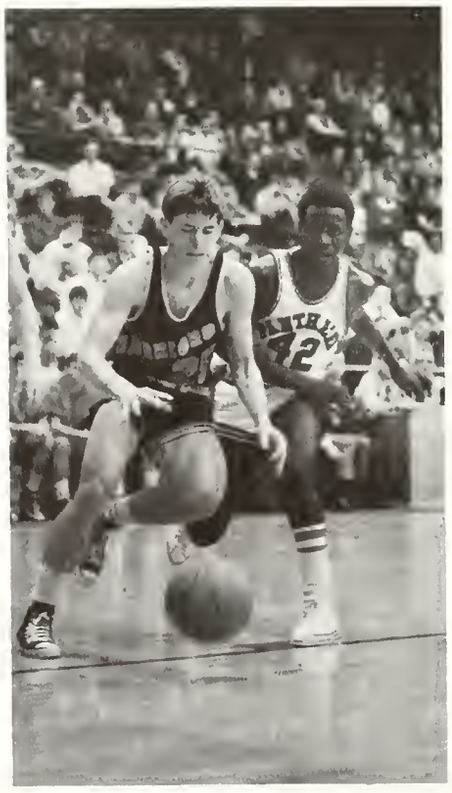

"I won't let him have that ball . . . "

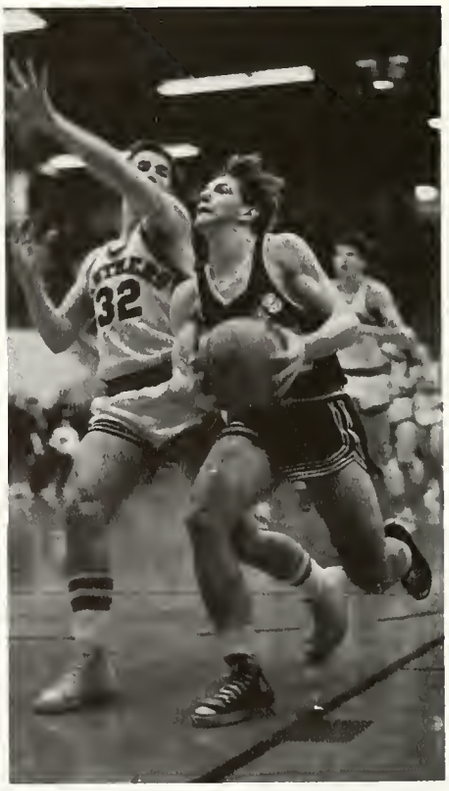

"Get out of my way, I have to make the basket."

For WC Fans

The members of the Warren Central Varsity Basketball team found the 1969-70 season to be one of many surprises, for it was one in which the Warriors defeated two state-ranked teams by substantial margins, but one in which many games were lost by a single basket.

The first big surprise occurred during the early part of the season when the squad, lacking much needed experience, knocked off highly-rated Tech in an explosive game, ending in a 56-53 score.

As the season progresses, the squad managed to hold their own through the first 12 games. Then on the night of January 23, the impossible dream came true. For many frustrating years, Warren Central basketball teams have been denied victory over the Southport Cardinals. But this night proved to be different. State-ranked ninth at the time, Southport breezed into the Warren gym only to be thoroughly blown apart by the hustling, confident Warriors, by the lopsided score of 78-48, the worst defeat ever issued to a Southport team.

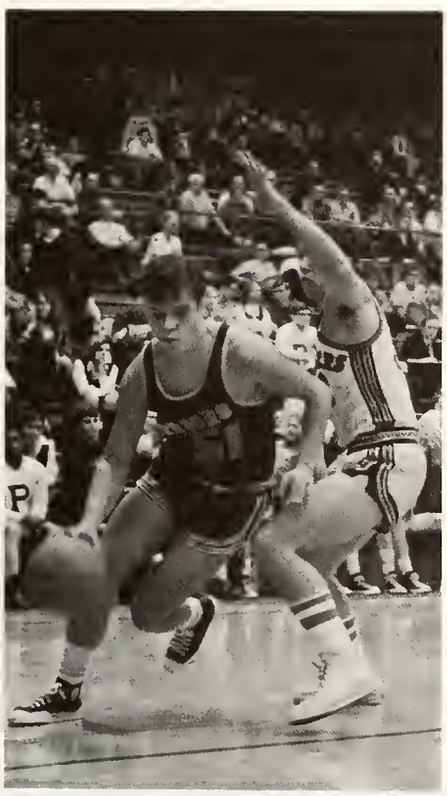

Scroggins passes his man and goes to the hoop.

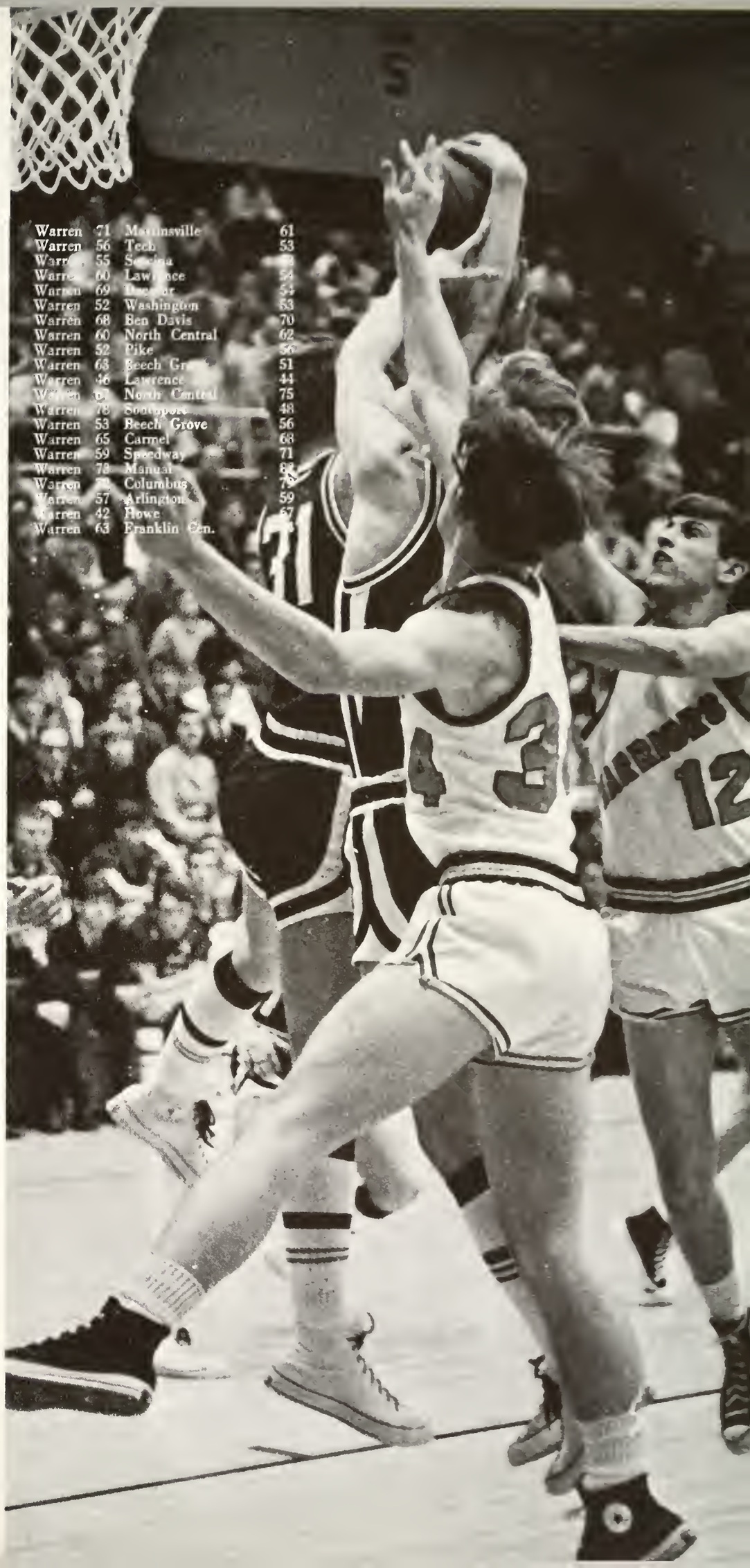

Warren	71	Martinsville	61
Warren	56	Tech	53
Warren	55	Scecina	[illegible]
Warren	60	Lawrence	54
Warren	69	Decatur	54
Warren	52	Washington	53
Warren	68	Ben Davis	70
Warren	60	North Central	62
Warren	52	Pike	56
Warren	63	Beech Grove	51
Warren	46	Lawrence	44
Warren	67	North Central	75
Warren	78	Southport	48
Warren	53	Beech Grove	56
Warren	65	Carmel	68
Warren	59	Speedway	71
Warren	78	Manual	82
Warren	73	Columbus	79
Warren	57	Arlington	59
Warren	42	Howe	67
Warren	63	Franklin Cen.	[illegible]

Reserve Basketball Provides Training Needed

An atmosphere of excitement is shown by players and fans, as the opening tip-off begins the Warren-Southport game, in which the Warriors won an overpowering victory over the Cardinals.

Confidence is evident as Robertson gets two.

Spirit, drive, and ability prove to be essential forces behind many Warrior victories.

For Years To Come On The Varsity Squad

Members of the Reserve Basketball Team are FRONT ROW: Edward Barnett, Mike Newcomb, Rob Robertson, Brad Smith, Bill Glesing, Mike Roberts, Ted Cook, David Wynn. BACK ROW: Coach DeBruicker, Terry Leyenberger, Steve Butler, Gary Matthews, Jeff Ernest, Richard Lee, George Tomanovitch, Mark Toffolo. Mike Grider, Chris Kojiro, manager; Ed Van Velse, manager.

Ability, practice, and much hard work were the main factors behind the success of the Warren Central reserve basketball team this year.

Coached by Frank DeBruicker the little Warriors finished their season with a record of seven wins against eleven losses.

Led in scoring by Brad Smith and Gary Matthews, the team was balanced by excellent defense. Mark Toffolo supplied the rebounding power as did Mike Grider in relief.

Hampered by the loss of sophomore Jeff Ernest and Larry Davis at mid-season to the varsity squad, the reserves fought on to maintain a respectable record.

The determined Warriors fought to three overtimes in the course of the season, winning a triple overtime from Decatur 61-52. The Warriors, however, dropped the other overtime games to Tech 40-36 and to Manual 59-53, all of which were hard fought games to the final buzzer.

Desire to win and determination by each player to obtain certain goals are some of the factors that contributed to the success of the reserve Warriors against tough competition.

Varsity, Reserve Grapplers Perfect Techniques,

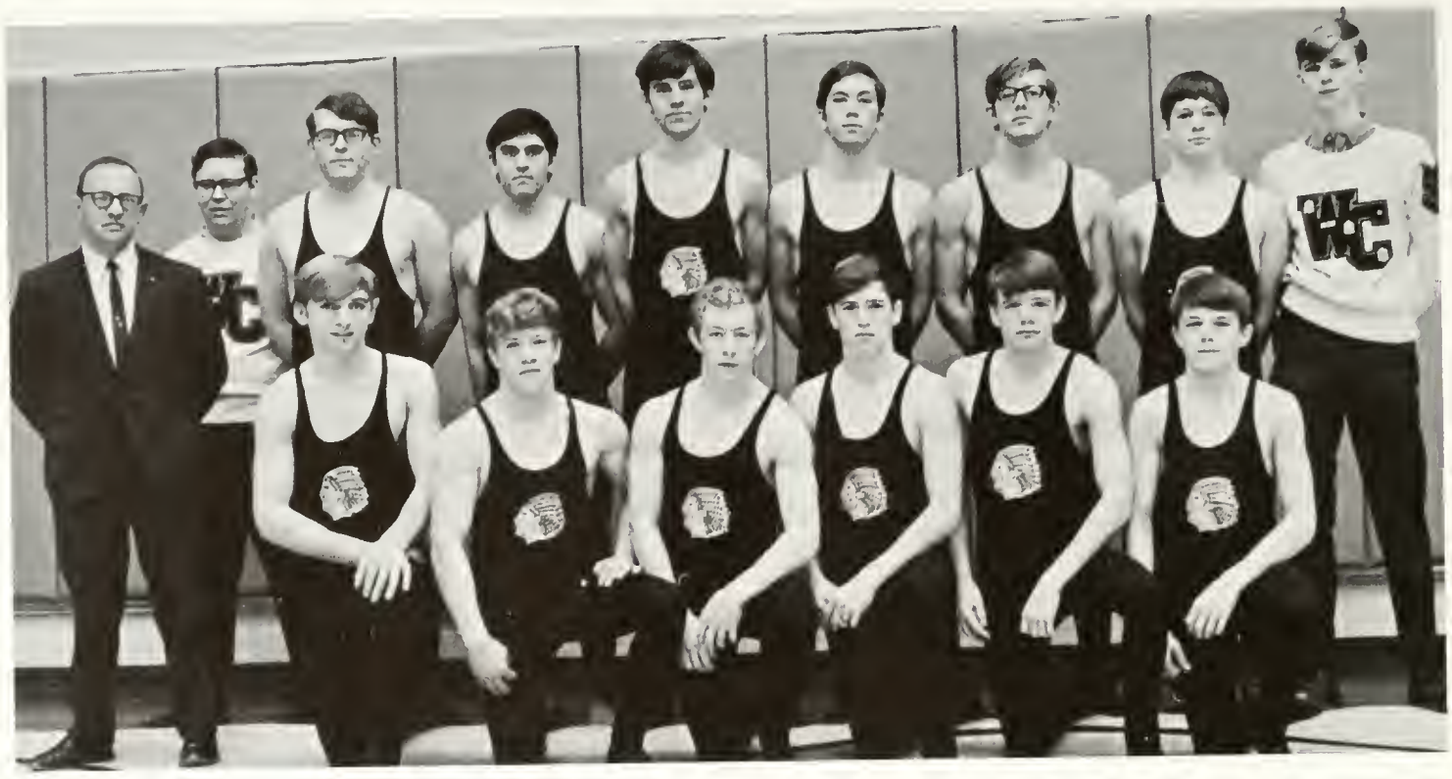

This year, with the addition of new practice rooms, the Warren Central grapplers were under the direction of a new coach, Mr. Al Morgan, who has produced many state champions. Varsity members include: Front Row: Ed Prikaszczikow, Roger Noel, Jerry Harper, Arnie Brown, Roger Morgan, Dave Sims. Back Row: Mr. Al Morgan, Denzil Hannel, Phil Duncan, Dan Morgan, Chris Nowak, Dick Held, Andy Watt, Doug Jaggers, Bill Kuntz.

Junior Greg Matthews struggles to pin his Pike opponent during a school-wide convocation.

Coach Morgan anxiously watches his wrestlers.

Take Sectional

For the third consecutive year, Warren Central has been blessed with a sectional crown in wrestling, thanks to some brilliant coaching and a lot of hard work as well.

For first year coach Al Morgan, who brought a winning tradition from his previous school the sectional victory was something he expected. But to his wrestlers, a third straight sectional crown was something to take pride in, particularly from the standpoint that not many schools win a sectional three years in a row.

As always, Warren placed several grapplers in the regionals, and this year's representatives, though not advancing to the semi-state, proved to be worthy of the honor bestowed upon them. Roger Morgan, Dave Sims, and Roger Noel advanced into the Regional, but failed to make the final match.

With the return of underclassmen next year, Coach Morgan will not be suprised when the Warriors bring home an unprecedented fourth sectional crown, and bring even more honor to Warren sports history.

Warren Students look on as the wrestlers struggle for a pin under the expert eye of the referee.

Members of the Reserve Wrestling Team are: Wesley Moon, Van Baxter, Rick Conway, Tom Kuhn, Bob Locklear, Jerry Hobbs, Mike Fleetwood, Tim Morgan, Neil Scotten, Dave Pfeiffer, Tom O'Mara, Mike Reddick.

The grapplers, coached by Don Foreman, practice many hours building and improving skills that benefited them during the season. With all the hard work and effort, these boys will make a fine team next year.

1969-70 Gymnastics Team Instills Individual

Senior Bruce McKenzie executes a perfect "back lever" as Coach Kassen looks on in approval.

Warren's gymnastics team ended the season with a 4-12 record. Although the team did not have a winning season, they enthusiastically spent hours of practice to improve their skills and worked hard against the stiff competition at each match.

The amount of muscle control and coordination required for a gymnast is practically inconceivable except to those fans or participants who follow the sport closely.

As a whole, the Warren gymnastics team finished fourth in the county. They also placed seventh out of eleven at the Warren Invitational. At the sectional tourney, Bruce McKenzie on the parallel bars and Mark Spangler in tumbling placed in the top ten, while Mike Payne took fifth spot to advance to state. Individual scorer in state competition was Payne, whose coodination and skill on the trampoline landed him with the position of eighth in the state.

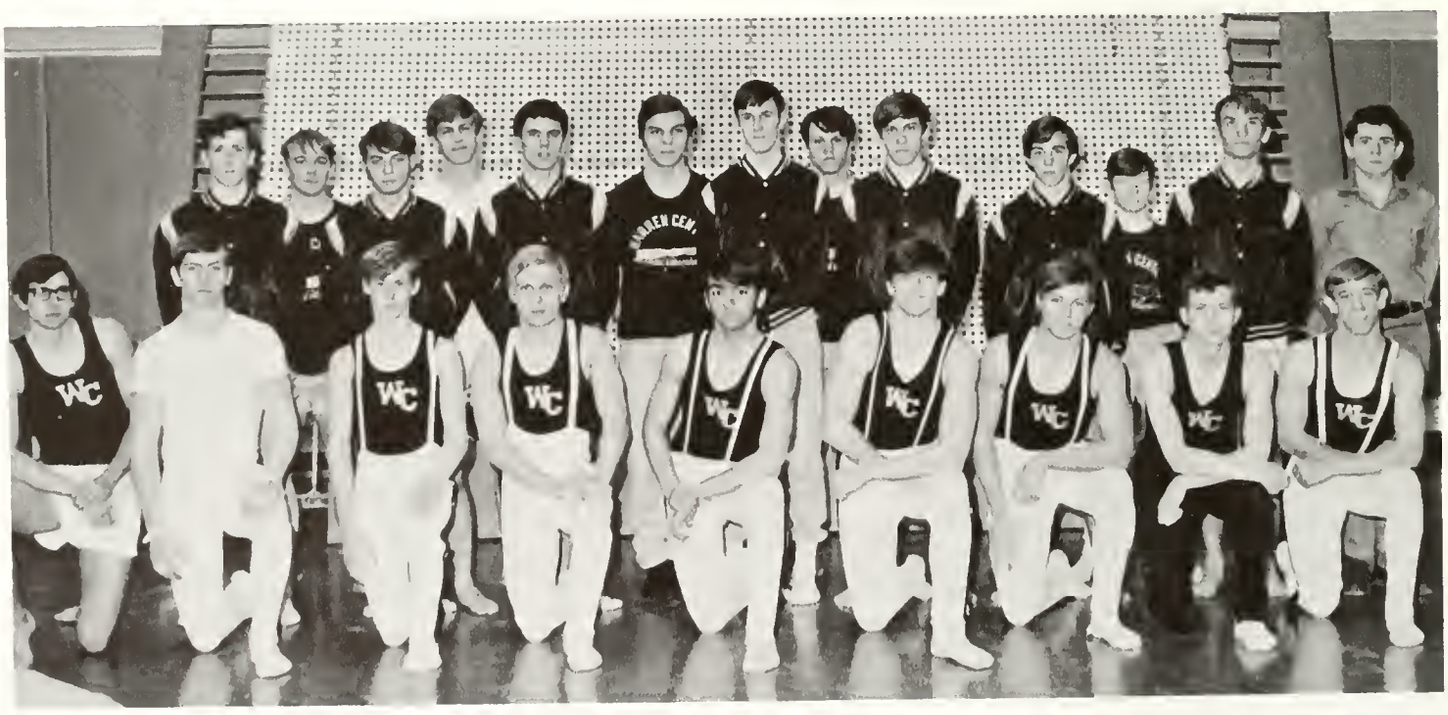

GYMNASTICS TEAM: FRONT ROW—Steve Smith, Bruce McKenzie, Mike Payne, Randy Miller, Rick Williams, Steve Koertge, Don Lantz, Don Abrell, Mark Spangler. BACK ROW—George Watt, Bob Bacon, Dennis Keen, Gary Mueller, Greg Newhart, Bill Horton, Hal Mumaugh. Richard Law, Randy Ferguson, Gary Meyer, Norris Collier.

As Well As Team Incentive To Perform Well

Senior Don Abrell shows exactly how a "scissors" is done, as he balances his body on one hand.

THE RECORD

Warren	63	Pike	91
Warren	72	Southport	93
Warren	78½	Anderson	73½
Warren	83	Wabash	64
Warren	68	Pike	84
Warren	83	Concord	71
Warren	72	North Central	93
Warren	66	Ben Davis	87
County Warren 5th			
Warren	48	Columbus	106
Warren Invitational Warren—6th			
Warren	97	Clarksville	57
Warren	59	Southport	95

Senior Steve Smith executes a handstand on the parallel bars. This stunt requires great arm strength and balance.

Mike Payne shows perfect form as he performs a backward flip on the trampoline. Ability and skill rewarded him with state rank of eighth.

GAA Competition Increased By New Facilities

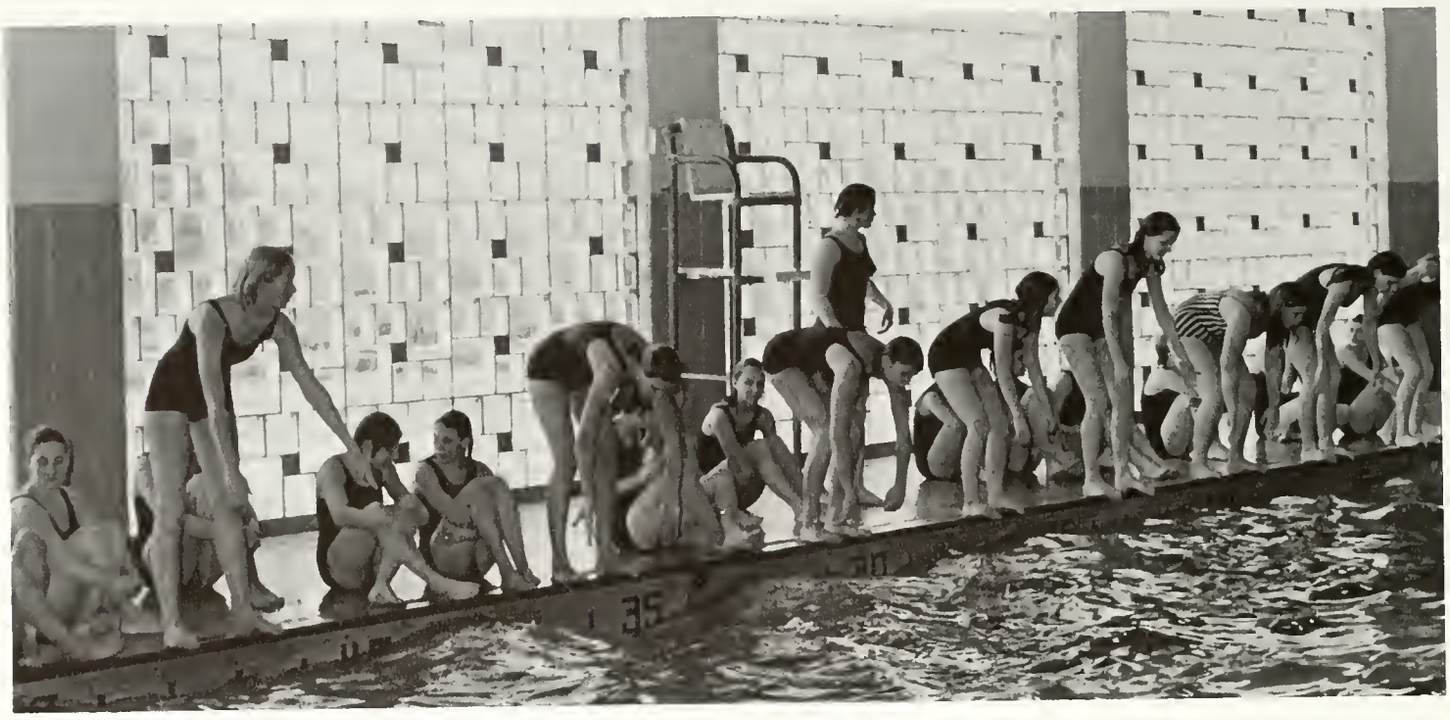

The girls line the side of the East Side YMCA pool as they begin their practice early on a Saturday morning. Anyone who could take the practice hours and still survive was kept on the team, but only the girls with the best times in practice were able to participate in competition with other schools.

The 1969-70 school year, being the first year for the girls' swimming team gave athletic girls a new surge into the world of fish.

Arms fly in a jump off against Southport. The girls gained valuable experience in this game and in the game against Shelbyville.

GYMNASTICS TEAM: FRONT ROW—Deb Monchein, Donna Kefauver, Pat Rogers, Ronda Miller, Judy Runyan. BACK ROW: Beth Keesling, Karen Lewis, Pam Wilson, Carole Clouser, Susie Summers, Margaret Fletcher, Teresa Dixon, Linda Couch. The team worked long hours to achieve their goal.

Made Available For Athletic Use By Students

The girls in GAA have been quite active this year. Their athletic program included archery, tennis, softball, volleyball, bowling, gymnastics, and for the first time, swimming. For many girls this was not only a time of play, but also a time of learning. Learning basic skills, polishing skills, and competing with others were the highlights of the year.

Inter-school sports were held in many categories this year. Bowling was one such event, and the girls captured third place in the district and sixth in the state tournament.

Although no games were won by the GAA basketball team, they learned much from their experience and hope to make a better showing next year. The girls also competed with other schools in gymnastics and swimming. Competition between schools not only instilled school pride in the girls, but also taught them that athletics did not have to apply just to boys.

GAA SWIM TEAM: FIRST ROW—C. Fry, L. Roberts, B. Orth, C. Todd, D. Williams, O. Prikaszczikow, L. Armstrong, J. Bupp, G. Buckheister, D. Robbins, K. Plencner. SECOND ROW—K. Thomas, K. Corydon, S. Hollingsworth, D. Kapouralos, K. Krieger, N. Jones, D. Brown, C. Gray, C. Blaisdell, C. Foster. THIRD ROW—R. Gray, D. Pate, M. Nyikos, C. Gray, K. Lewis, C. Benjamin, N. Pavey, C. Jewell. FOURTH ROW—L. Sheehan, B. Keesling, N. Webber, S. DeBruicker, D. Metzger, T. Rafferty, R. Rapp, J. Stegman, S. Vlk.

Junior Karen Lewis performs a stunt on the uneven bars. This was the first year for a girls' gymnastics team. Warren's new facilities, which include a new gymnastics room and new apparatus, were made available to the girls as soon as they were completed.

Tbe GAA bowling team members include FRONT ROW—Diana Kapouralos, Cheri Ransom, Chris Bowman. BACK ROW—Jean Flora, Connie Rodewald.

BOTTOM ROW: Pam Wilson, Charlotte Blaisdell, Cindy Foster, Cindy Grey. SECOND ROW: Dena Robbins, Kathy Haynes, Marijane Croan, THIRD ROW: Pam Dilk, Rosemary Lane. TOP: Dari Goodwin

Cheerleaders

Being a cheerleader has its good points and its bad points. Its many rewards are innumerable and exciting. The new cheers invented by the cheerleaders are always accepted with enthusiasm and welcome response. A cheerleader works long hours and spends hours of time at school after everyone else has gone. She always displays good sportsmanship whether we win or lose. Warren Central's cheerleaders set a good example of what a good cheerleader should be.

The varsity cheerleaders attended Smith Walbridge Cheerleader Camp during the summer and brought back with them many new cheers and ideas for the 1969-70 school year. The new ideas and cheers helped add to the interesting pep sessions provided by the cheerleaders.

The long hours and hard work prove to be very essential during the football and basketball seasons. Being a cheerleader can be an exciting experience in one's life. Along with the long hours and hard work comes an experience one will never forget.

Fans and cheerleaders stand and join in saluting the flag and singing the national anthem, before the opening tip-off of the homecoming game.

Pyramid Warren Central's Spirit Every Week

Every cheerleader's year begins with a formal pose on the football field.

Hours are spent after school planning routines, announcements and skits for games and pep sessions.

Senior intramural basketball champs, the Fleas, show that they are number one as they celebrate their intramural victory. FIRST ROW (Left to Right)—Larry Cooke, Larry Summers, Jim Kent, Alan Harwell. SECOND ROW (Left to Right)—Rick Benefiel, Lee Collier, Randy Bryant, Ken Patterson. These boys realize that they are a team and they proved their point by their score which is as high as many varsity games seen at W.C.

Intramural Basketball ended another year of competition with a number of upsets in the various leagues.

In the sophomore division, the Seven Dorks came from behind in the last quarter to defeat the Fast Breaks by the score of 29-27 in a thrill-packed game.

The Twinders, led by Jim Pandoli and Kevin Stevens overwhelmed the Nut Crackers, 49-36, to win the championship of the Junior division.

In the Senior division, the Fleas, under the coaching of Jim Kent, defeated their long-time rivals, the VIBS, in an amazing come-from-behind 35-26 victory. The VIBS, who were undefeated in two previous years of competition, were also beaten by the Fleas earlier in the year for their first loss in 26 intramural games. For their victory, the Fleas earned the right to meet the faculty in the annual Student-Faculty game.

In Junior competition, Nutcracker Ron Kennedy outjumps his opponents, but to no avail as the Twinders defeated the Nutcrackers, 49-36.

Fleas, Dorks, Twinders Become IM-Champs

Members of the Twinders, Junior intramural champs, are Pat Scaringe, Doug Fentz, Roger McClain, Gary Dolick, Kevin Stevens, Jim Pandoli, Karl Zellmer, Phil Wolski, and Chris Donahue.

Fleas Jim Kent and Larry Summers stand by anxiously awaiting the final moments of the championship game which the Fleas won, 35-26.

Junior division was fast and furious as the Twinders defeated the Nut Crackers, 49-36.

WC's 8-9-1 Varsity Baseball Team Plagued

Eldon McKenzie swings at a ball pitched to him at one of the many practice games. Practice is a necessary aspect of one's baseball career. New anxieties are heaped on baseball players through the year as the practices are rough, and the weather often rugged, but very rewarding. Throughout the year, Warren Central's batsmen encounter their roughest games and most glorious winnings at their practices. In years to come, Warren Central's baseball players will not only remember their games, but also their practice sessions.

Reserve baseball coach Robert Heady discusses with the North Central Panther coach the remote possibility of the Mets taking the World Series. It turned out to be not so remote as the New York Mets rallied against the Baltimore Orioles and won 4 games to 1.

Peering through the newly erected fence which was especially constructed by the varsity baseball team for the county tourney, the camera catches a Warrior lifting a high fly to right field. Such action was quite typical of the Warren season.

By Rain Outs

Warren Central's Varsity baseball team completed a year of strenuous playing, ending with 8 winnings and 9 losses. Captain John Taylor led Warren's batmen from a tie with Tech to the sectional games where they won the first game against Beech Grove.

Returning lettermen were an asset to the Warriors. Returning were Gary Wessling at left field; Larry Gray, center field; Jim Henninger, right field; and John Taylor playing second base. Pitching for the batmen were Tom Laster and Will Hansen. All county sophomore Jim Pandoli was catcher.

The Warren Central-North Central game was one of the most outstanding of the year. The gripping game gave WC a win over NC by a chilling 2-1 score.

Returning lettermen for the 1970 season were Tom Laster, Lee Collier, Dennis Kelley, and Jim Pandoli.

Pitcher Mark Britner throws to first after fielding a bunt. Britner's pitching helped to secure victories throughout the season.

Senior Centerfielder Larry Gray views the action on the field as he awaits his turn to bat.

Reserves End Wet Baseball Team Schedule

Senior second baseman John Taylor scurries to first base as he hopes to beat the throw from the shortstop. During his three year varsity career, Taylor beat out many such hits and as a reward for his hustle and team spirit he was awarded the position of team captain.

All county catcher Jim Pandoli sprints toward first base in case he might retrieve an errant throw by one of the infielders.

It looks easier than it actually is. The umpire is forced to make many difficult and unbiased decisions. Many times the outcome of the game depends upon his final decision. The umpire's judgment can make him very unpopular with the crowd and the teams.

Junior Dennis Kelly, all county candidate, makes contact with the ball and streaks toward first base. Kelly's timely hits helped to produce runs which are vital to the winning of the game. Kelly's slick fielding and all-around hustle helped to promote the winning spirit among the Warrior batmen. Next year's team will be greatly enhanced by the return of Kelly for his second year of varsity competition.

Senior first sacker Jim Minniear reaches to catch the ball for a put-out against West-side rival Speedway in the County Tourney.

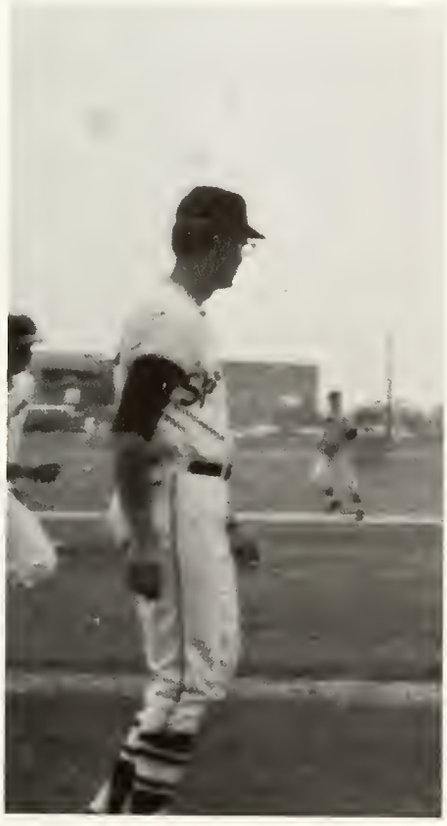

Speedway coach looks on in dejection as his team makes the final out to give the Warriors a 5-4 victory in heated competition.

Track Team Breaks

Showing his ability as a cinderman, during the Hoosier Relays, Randy Miller streaks down the track for another victory.

It not only takes strength but skill and determination to achieve the heights senior Jerry Bramman reached pole vaulting. Jerry agreed that the practice helped him in winning many first place medals plus many second place medals. Bramman lettered in track all three years at Warren.

Running hard, Wayne Stetina leads and Bill Houk runs second for Warren in the 440 yard dash. This event is one of the most grueling events of track and field since the entire distance must be sprinted instead of paced as are longer events. The 440 requires the stamina of much longer events.

Four All-School Records, One Stadium Mark

Warren Central's 1969 track team, although not displaying the best record in the county, exhibited fine individual effort as shown by several new school records.

Setting his second school record in as many years, senior Jim Arvin set the school mark in the 880 yard run in a time of 1:59.7. A new school record was also set in the 2 mile relay. The team was composed of Alan Harwell, Allan Fella, Mike Maloney and Jim Arvin, and the event was run in 8:13.1. The third record set during the season was that of the sprint medley, which was run in 1:38.0. The sprint medley team was made up of Terry Woodburn, Randy Evans, Randy Miller, and Steve Fox.

Once again the team was led by Marion County Athlete of the Year Terry Woodburn, who competed in four events, the broad jump, 100 yard dash, 220 yard dash, and the relay team.

Warren Central thin-clad Bill Houk and sophomore Wayne Stetina vie for positions during the two-mile run held in the Hoosier Relays at Indiana University. The two mile run requires a great deal of stamina in addition to the knowledge needed to know when to "make the move."

Doug Fentz streaks ahead of all the other contenders at Indiana University. Even though Warren did not finish high, the team spirit was great.

Victory is sighted for WC's Jim Arvin as he overtakes his opponent in another phase of his record-breaking career. Arvin proved to be a vital part in the success of the Warren Central 1968-69 track team. Arvin also holds records in cross country and the 880 yard run.

Senior Dan DeBruicker sets his stance and prepares to sink another putt. As DeBruicker demonstrates, it is essential to have the correct stance and proper form to be a good golfer. "Watch Arnold Palmer or Jack Nicholas play to see the good form of the pros," says DeBruicker.

Sectional Win

Warren Central's third sectional championship of the year was acquired through the efforts of the golf team.

The team compiled a record of ten wins against one loss in the regular season. Warren also took the runner-up spot in the county and went on to the Sectional.

This year's team was led by seniors Bill Gierke, Jeff Means, Ken Slater. Two sophomores, Mike Hacker and Jeff Doty were also on the varsity squad.

Star Golfer, Mike Hacker, shows promise for the next year's team, leading in performance and earning low medalist honors in several of Warren's meets, including the county meet at Coffin Course. His score there was 70. All in all, Warren should have a promising golf team in 1970.

Bill Gierke and his opposing player are busily engaged in sighting the cup. Much concentration is needed in order to have a good putt. Greens placed on slight hills present a special challenge, and require even more of the golfer's attention.

Ken Slater takes time out to measure the distance to the cup. Putting on the green seems to be easier than driving on the rest of the course, but it requires more precision and accuracy. Various golf courses around the city enable Warren golfers to practice the proper procedure.

Completes Warren Central's Best Golf Season

Warren's sectional winning golf team lay their clubs and season's golf cards aside as they gather for a team picture. Coached by Ron Roach, they are (left to right) Bill Gierke, Ken Slater, Jeff Means, Jeff Doty, Dan DeBruicker, and Mike Hacker. Mike earned low medalist honors throughout a season which was climaxed by a county meet par and low in the sectional competition.

Mr. Roach, Warren golf coach, gives pointers on the use of the iron on the fairway to sophomore Jeff Doty. A great asset to the team, Doty contributed his talents to Warren's high placing varsity team that finished their season with a first place in the sectionals.

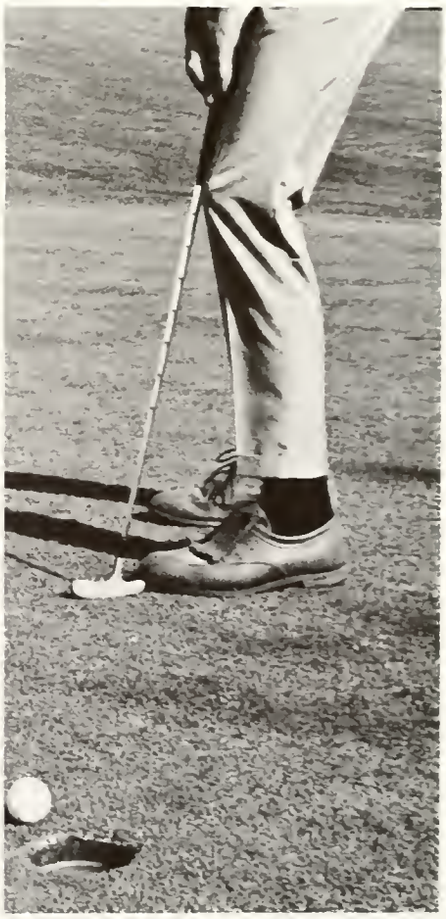

Late in the afternoon, many a Warren Central golf team member can be found at the Pleasant Run Parkway Golf Course perfecting his putting stance. It appears maybe this member could have used a little more wrist action in order to get the desired par.

Tennis Team Begins Spring, Fall Competition

Senior Paul Ose is finishing off an excellent side arm in one of the many tennis matches he has played. Ose was the anchor man on the team. He has very good form and has proven to be a valuable asset to the Warren Central tennis racketman.

Warren's 1969 Varsity Tennis team ended their spring season with a record of 6 wins and 9 losses, while they finished the fall season with 5 wins and 4 losses.

The Varsity team was led by captain Steve Oldham, who held the first spot on the team. Junior Paul Ose held the number two spot while Rocky Robertson followed close in the number three spot. For the number four spot there was keen competition between juniors Larry Cooke and Steve Scroggins, with Scroggins playing fourth and Cooke playing number five. Juniors Dave Dean and Randy Bryant took spots six and seven. Dean occasionally played spot five.

With all lettermen returning this spring, the team should be outstanding. The squad should make a better showing and produce a winning season.

An unidentified tennis player seems to be literally suspended in the air as he returns his opponent's smash in the heat of competition on the Lawrence Central home court. Strong leg muscles plus tennis ability were necessary to maintain a position on the tennis team.

Junior David Dean executes a very good overhand shot while practicing with the team after school. The team had to put in many hours to retain the ability of playing tennis with good sportsmanship. Dean played spots five and six on the varsity squad.

Warren's racketeers take time from their busy schedule to pose for this picture taken at the Warren Central tennis court. Even though the team had a losing season, the netmen showed real spirit through their valiant efforts on the court. Standing are: Paul Ose, Phil Guyer, Larry Cooke, Steve Oldham, Rocky Robertson. Kneeling are: David Dean, Jim Keller, Robin Shields, Bob Branson, and Shaun Reed.

Senior Phil Guyer shows the proper techniques for serving in tennis on the Warrenite home courts. Good form is an important part of playing tennis, as is skill and coordination.

Warren Central junior Paul Ose shakes hands with his opponent after their match. Sportsmanship is as much a part of the game of tennis as the actual playing of the match.

New Goals Spirited By Construction Of Pool;

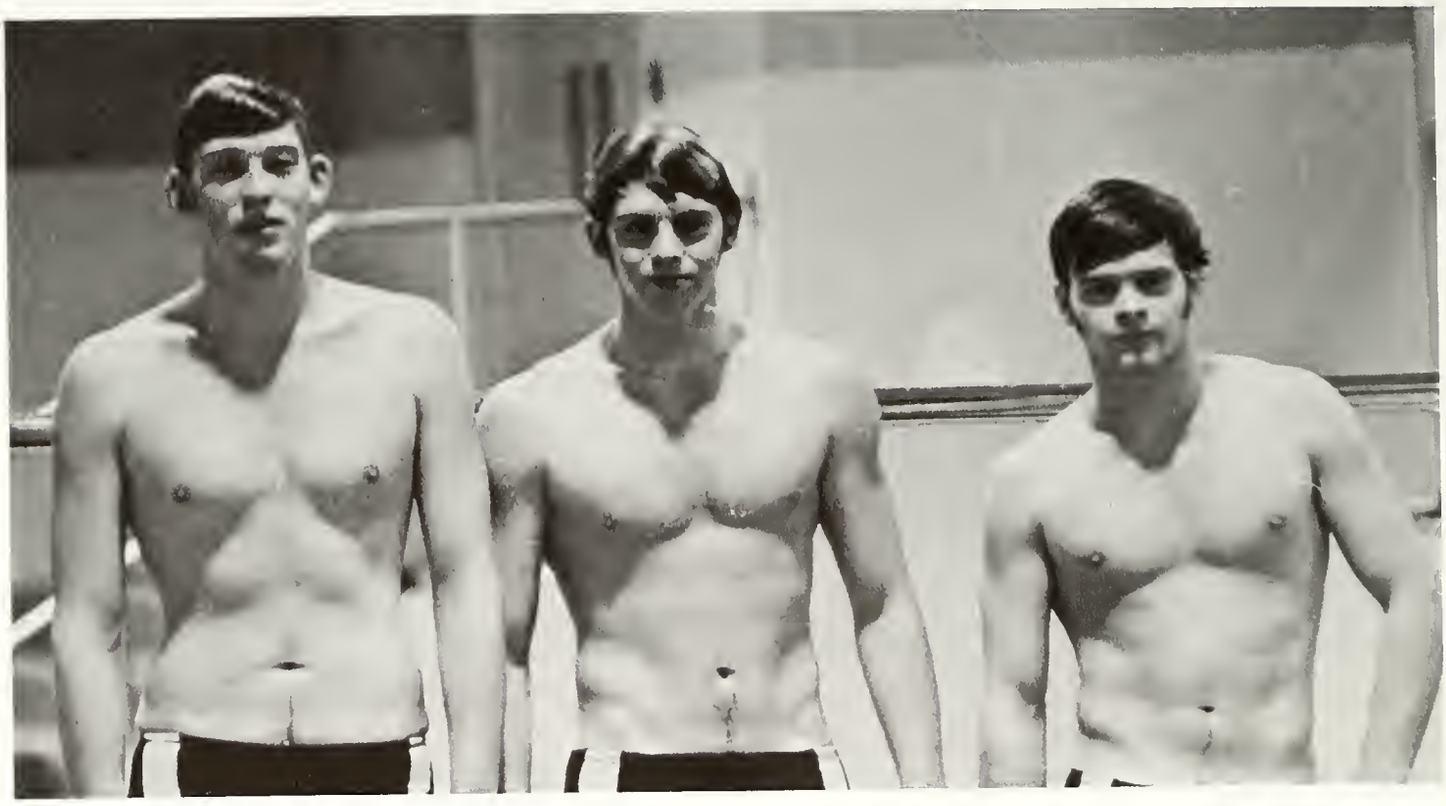

Larry Ridgeway, Ken Watkins, and John Aleksa pose after completing competition in their divisions. At the sectionals, Larry placed first in the 200 and 400 yard free style, and fifth in the state in the 400 yard free style. Ken Watkins, placed second in both the 100 yard butterfly and breast stroke. Ken placed fifth and sixth in the state in the 100 yard butterfly and breast stroke respectively. Placing second in the fifty and 100 yard free-style was John Aleska. He also placed fourth in the state in the 50 yard freestyle.

Though construction took unusually long, many swimmers anticipated the pool's completion. The pool serves both the school and community.

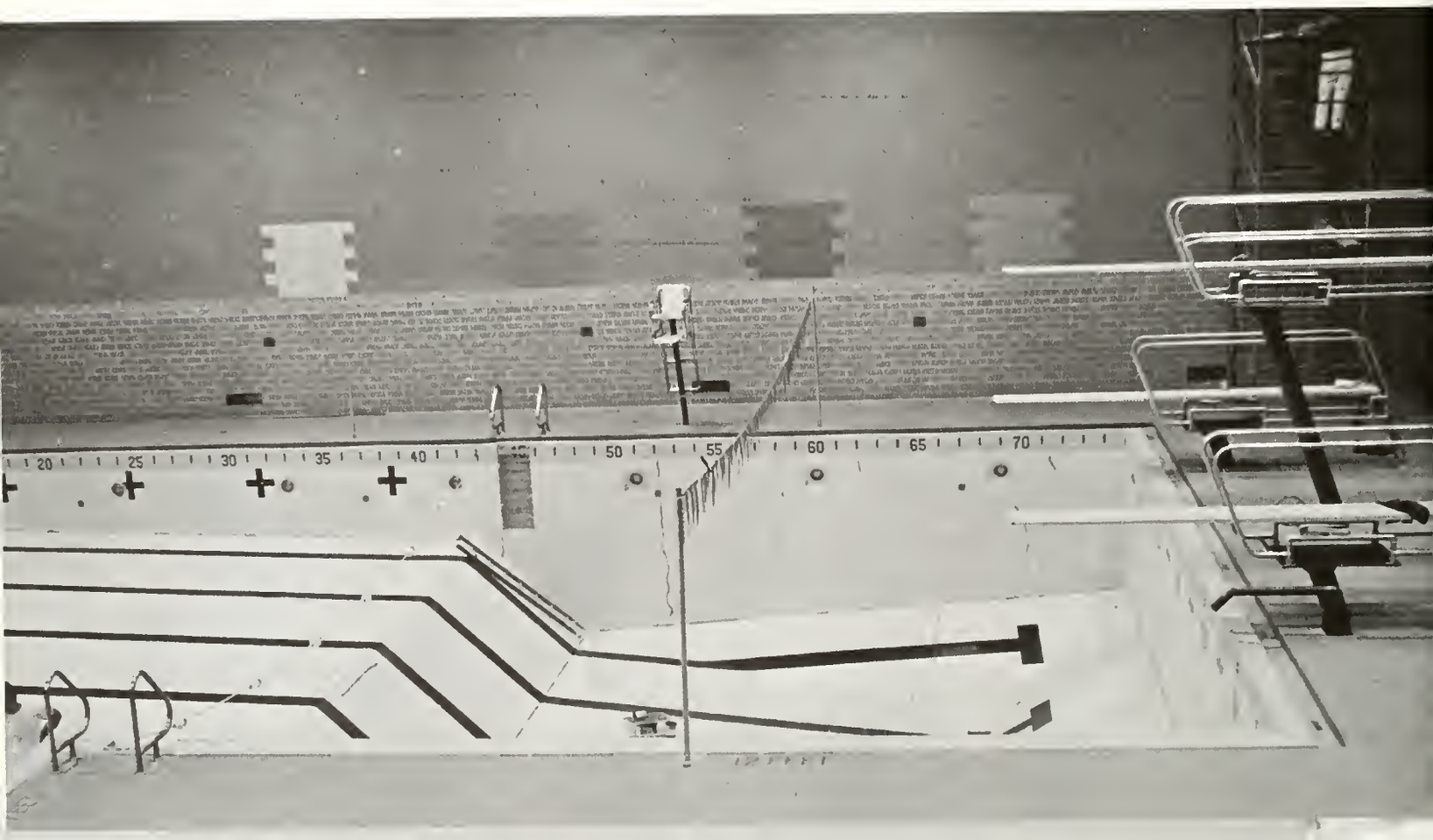

Warren's First Swim Team Ranks Statewide

On the day of January 27, 1970, Warren Central brought a dream into reality. The Olympic-size pool that would aid Warren in physical educational classes and extra curricular sports was to be opened.

However, the new pool facilities presented new problems, as the pool steadily drained 2,000 gallons of water each hour. Construction workers concentrated diligently upon the problem, so the swimming activities could be started as soon as possible.

Meanwhile, the anxious swimming team practiced each morning from 7-8:30 at the Eastside YMCA. Continually practicing on such graceful swimming movements as the butterfly and the back stroke, the agonizing breast stroke, and the pleasure of the free style, each member of the WC swim team worked optimistically toward reaching their high established goals. At the swimming sectionals, Warren swimmers placed high among competition in various divisions. The state meet brought Warren more recognition, but perhaps gave the WC swimming team a sense of good sportsmanship among fellow athletes. With many returning lettermen, the swim team hopes to have as fine a team next year.

THE RECORD

Warren	26	Southport	69
Warren	52	Carmel	43
Warren	61	Speedway 80, Plainfield	27
Warren	36	Columbus	59
Warren	43	Ben Davis	57
Warren	39	Pike	56
Warren	33	Lawrence	62
Warren	67	Plainfield	28
Warren	67	Greenfield	27
Warren	59	Shelbyville 71, Decatur Central	39

Larry Ridgeway begins the task of qualifying for the state swim meet. Larry and the swim team fared well in the state competition.

Larry Ridgeway, senior, receives congratulations from a defeated foe in the 400 yard freestyle.

Ken Watkins completes the last lap of a medley relay. Ken proved to be a vital component in the make-up of Warren's initial swim team.

ALBUM

ALBUM—the phase that acknowledges each and every student at Warren as an individual. Sophomores, juniors, seniors, teachers and administration combine to form the basic structure of Warren Central. The student's faces change from year to year but the faculty members and administration remain basically the same.

Each student grows and matures during his high school years and many of these changes are brought on by contact with his fellow students and his teachers. This growth within each student helps to prepare him for the world of tomorrow and prepares him for entrance into a new phase of life.

New Administration Office Provides Efficiency,

Combining their efforts and their integrity with the other administrative staff members at a Board meeting in a conference room in the new administration building are the members of the Board of Education.

Left to right: Carl W. Schermerhorn, Assistant Secretary; John T. Taylor, Jr., Secretary; Warren H. Timmerman, Second Vice-President; Herbert S. Fall, First Vice-President; and C. Wayne Foster, President.

Mr. Edward Cuddy, Assistant Superintendent of Schools, and Mr. Austin E. Walker, Superintendent of Schools, discuss school problems in Warren Township in Mr. Walker's new office.

Centralized Location To Service WC Needs

The administrative bodies governing Warren Central, including the Warren Township School Board as well as the school administration, coordinate any and all activities during the school year. At the beginning of summer the administrative staffs work together to plan a curriculum and extracurriculars designed for the oncoming year.

Every event which occurs in a student's day at Warren is programmed through the main office. Bells limiting all classes, mail distribution, and any specific departmental activities are planned through here, as well as any announcements over the public address system.

The Warren Township School Board is kept busy twelve months a year. Records must be kept and predictions given on school enrollments for elementary schools, the junior high schools—Woodview and Creston, as well as Warren Central. Desk, teacher, book, and bus procurements are considered and reviewed each year as new problems which must be overcome. Warren's administrative staffs labor hard and long all year, especially during the summer months, in order to ready all township schools for the oncoming flood of students. It is a difficult task, and all too often the students fail to realize that the administration is present to benefit them, help them with problems, and establish each year an excellent school system.

Mr. Obert Piety and Mr. Clifford Gates, Vice-Principals, pause from their busy schedules.

Mrs. Montgomery, Mr. Shaw, and Mrs. Lockwood, school deans, take a moment for pictures.

Mr. Reed serves well as Principal of W.C.

Modern Curriculum Provides Warren Faculty

MRS. ETHEL AUBERRY—BS, Indiana State University; MS, University of Illinois; Assistant Librarian.
MRS. JUNE E. BARRON—BS, Southern Illinois University; MAT, Indiana University; Home Nursing and Child Care, Housing and Home Management, Boys' Foods.
MR. JOHN K. BASS—BS, MS, Butler University; Director of Guidance; Junior Council Sponsor.
MR. KENNETH E. BENNING—BA, MA, Ball State University; Power and Transportation.

MR. RONALD R. BENZ—AB, Indiana Central College; MS, Northwestern University; Algebra III & IV, Senior Math.
MRS. REBECCA BINES—BS, MS, Indiana University; Shorthand, Typing.
MRS. JOAN E. BOESE—AB, Hanover College; MA, Ohio State University; Geometry, Algebra III & IV.
MRS. MARY ANN BROECKER—BS, University of Cincinnati; MS, Butler University; Beginning Art, Drawing and Painting, Ceramics, Handicrafts; Art Club Sponsor.

MRS. NELL BROOKS—BS, Butler University; Journalism, OWL, WIGWAM; Quill and Scroll Sponsor.
MRS. DONNA BUTCHER—AB, MAT, Indiana University; English; Warriorettes Sponsor.
MR. JAMES H. CHANDLER—BS, Butler University; MA, Ball State University; Marching Warriors, Concert Band, Big Chiefs' Stage Band.
MR. RONALD B. CHASTAIN—BS, MS, Indiana State University; Graphic Arts, Power and Transportation; Industrial Arts Club Sponsor.

MR. ROBERT S. COBLE—AB, Franklin College; MA, Indiana University; Geometry, Algebra I & II.
MR. RICHARD CONWAY—BS, Purdue University; MA, Ball State University; Geometry, Trigonometry, College Algebra; Athletic Equipment Manager.
MR. PAUL CONWELL—BS, MS, Purdue University; Botany, Biology, Driver Education, Health and Safety.
MR. ROGER COOK—BS, Indiana University; Public Speaking, Speech Arts; Debate Coach.

MRS. MARGARET S. COVHER—BA, Anderson College; MA, Ball State University; English.
MR. GENE D. CROSIER—BS, MA, Ball State University; Machine Shop; Industrial Arts Department Chairman.
MISS BARBARA ANN CURLESS—BA, Carthage College; MAT, Indiana University; English.
MR. FRANK DEBRUICKER—BS, Indiana State University; MS, Purdue University; Driver Education; Drivers Club Sponsor; Head Tennis Coach; Assistant Basketball Coach.

MRS. BETTY L. DEVOL—BS, Anderson College; MA, Ball State University; English; Cheerleader Sponsor.
MRS. MARIAN RUTH DOUB—BS, MS, Indiana State University; Guidance Counselor.
MR. PHILIP W. DOUGLAS—BS, MA, Ball State University; Government, Economics.
MISS SANDRA SUE DRAGOO—BS, MAT, Indiana University; English.

MRS. BECKY S. DUNCAN—BA, Hanover College; Spanish.
MR. PHILIP G. DUNN—BME, MM, Indiana University; Madrigals, Windsors, Warrenaires, Related Arts, Girls' Glee Club.
MRS. DELORIS EDDLEMAN—BS, Anderson College; MS, Purdue University; Guidance Counselor.
MR. MYLES D. ELEY—AB, Indiana Central College; MS, Indiana University; English.

With Up-To-Date Teaching Styles, Methods

MR. THOMAS V. FEIT—AB, Wabash College; MS, Indiana University; Dramatics, Public Speaking; Dramatics Club Sponsor; Thespian Society Sponsor; Director of Senior Class Play and Musical.
MR. GEORGE G. FELDMAN III—AB, Hanover College; MAT, Indiana University; Latin, Derivatives, English; Latin Club Sponsor.
MR. JAMES FISH—BS, MS, Indiana University; Fine Arts; Art Club Sponsor; Chess Club Sponsor; Art Department Chairman.
MR. PERLE L. FISHER—BS, Indiana State University; MS, Indiana University; Audio-Visual Director.

MR. LOUIS J. FOERDERER—AB, MS, Butler University; French; Foreign Language Department Chairman.
MR. DONALD FOREMAN—BS, MS, Indiana University; U.S. History, Psychology, Driver Education; Head Baseball Coach; Assistant Wrestling Coach.
MR. CLYDE FOSTER—BS, Indiana Central College; MA, Ball State University; Fine Arts; Art Club Sponsor.
MR. BRUCE FOWLER—BM in Violin, MM, BM, Indiana University; Conservatory of Music, Brussels, Belgium; Butler University; Symphony Orchestra.

MISS SUSAN M. FOX—BA, Marian College; French; French Club Sponsor.
MR. JACK GARY—BS, MA, Ball State University; Athletic Director.
MR. DAVID C. GEISE—BS, Purdue University; MS, Indiana University; Colorado State College; Chemistry.
MR. WILLIAM E. GLESING—BS, MS, Indiana University; Guidance Counselor.

MR. DAVID GREEN—BS, Indiana Central College; MS, Indiana State University; Business Education, Typing, Clerical Bookkeeping; Athletic Trainer.
MRS. LOLA HANGER—BS, Valparaiso University; Indiana State University; Typing.
MR. VONN HAYES—BS, Purdue University; MS, Butler University; Chemistry; Science Department Chairman.
MR. DIAMOND E. HAYS—BS, Ball State University; Drafting.

MR. THOMAS H. HENDRICKSON—BS, MA. Ball State University; Machine Shop, Physical Education.
MR. G. WILLIAM HENKE—BA. Indiana Central College; MS. Butler University; Algebra.
MR. LEO J. HINE—BS. Franklin College; MS. Indiana State University; Biology; Biology Club Sponsor; Assistant Football Coach.
MR. JOHN E. HINKLE—AA. Vincennes University; BS. MS. Indiana State University; Special Education; School Psychometrist.

MR. JOHN H. HODGES—BS. MS. Indiana University; Government, Psychology.
MRS. BARBARA HUSTON—BS. Miami University; Physical Education. Aquatics; Girls' Swim Team Coach.
MR. BRUCE D. JAMES—BS. Indiana University; Physical Science.
MRS. GRACE WHIPPLE JOHNSON—BS. MAT. Indiana University; Librarian; Media Center Club Sponsor.

MR. RAY KARNAFEL—BS. MA. Ball State University; University of Illinois; Washington University; U.S. History.
MR. DONALD F. KASSEN—BS. Ball State University; MS. Indiana University; Driver Education; Head Gymnastics Coach.
MR. G. CON KELLER—BS. MS. Indiana State University; Swimming. Driver Education; Swimming Coach; Assistant Track Coach.
MR. LARRY KELLY—BS. MA. Indiana University; U.S. History.

Recently Completed Classrooms Prove To Be

Mr. Cook, dressed for the cold football weather, punches Doc Keys' season ticket. Game duties are common among all teachers.

MRS. PHYLLIS KNAACK—BS, Oakland City College; Indiana University; Shorthand, Typing; Red Cross Club Sponsor.
MRS. BARBARA KNAUER—BS, MS, Indiana University; English; Assistant NFL Coach.
MR. HERBERT KORRA—AB, Indiana University; MA, Butler University; World History; National Honor Society Sponsor.
MRS. KATHLYN KUBICK—BS, Indiana Central College; Typing, Clerical Practice, Business Math; Business Club Sponsor.

MR. DANIEL I. LANDIS—BA, Goshen College; Paedagogische Hochschule, Berlin; Freie University, Berlin; Indiana University; German; German Club Sponsor.
MR. ROBERT L. LEDGER—BS, MAT, Indiana University; Geometry, Computer Math; Math Club Sponsor; Mathematics Department Chairman.
MR. BILL LEEKE—BS, Indiana State University; Drafting; Industrial Arts Club Sponsor.
MR. ROBERT L. LINDSEY, JR.—BS, Indiana State University; Chemistry; Physical Science.

MR. JAMES LURTEY—BS, Indiana University; MA, Columbia University; World Geography; Audio-Visual Coordinator.
MR. ROBERT MASTERSON—BS, MS, Indiana University; U.S. History; Lettermen's Club Sponsor; Head Basketball Coach; Cross Country Coach.
MISS SUSAN MAYER—BS, Ball State University; Geometry, Algebra; Hi-C Sponsor.
MRS. HARRIET E. McGUIRE—AB, MAT, Indiana University; English; Sequoya Coordinator; Tudor Dinner Coordinator; English Department Chairman.

MR. ELDON K. McKENZIE—BS, MS, Indiana University; Bookkeeping, Typing, Clerical Practice; Chess Club Sponsor; Business Department Chairman.
MRS. B. JEANNE McNEW—BS, Ball State University; English.
MRS. CLARICE M. MEANS—BS, University of Nebraska; Butler University; Indiana University; Indiana State University; Exploratory Teaching, Family Living.
MR. MAX MEISE—BS, MS, Indiana University; Earth Science; Hi-C Sponsor.

Challenge To Teachers, Pupils In Many Ways

MRS. CHARLOTTE MEIZELIS—BS, MA, Ball State University; Taylor University; Foods, Clothing, Experimental Foods; Future Homemakers of America Sponsor.
MR. ALAN P. MIEDEMA—BS, Ball State University; MS, Indiana University; Driver Education, Physical Education Department Chairman.
MR. THOMAS E. MULRY—BS, Ball State University; Driver Education; Assistant Football Coach; Assistant Gymnastics Coach.
MRS. KAREN OBERTING—BS, Indiana University; English.

MR. JOHN E. ORR—BS, Butler University; Purdue University; Indiana State University; World Geography; U.S. History; Pep Club Sponsor.
MR. H. WILLIAM PORTER—BS, MS, Butler University; Guidance Counselor; Assistant Baseball Coach.
MISS ALICE PULLIN—BA, Indiana State University; MA, University of Wisconsin; Spanish; Spanish Club Sponsor.
MRS. DONNA PURSELL—AB, Indiana University; English.

MR. KENNETH L. RETHERFORD—AB, University of Illinois, MS, University of Washington; California Tech; Butler University; Chemistry, Advanced Chemistry.
MR. ROBERT E. REYNOLDS—BS, MA, Ball State University; Electronics; Radio Club Sponsor.
MRS. ITA RICHARDSON—BS, Ball State University; MS, Indiana State University; Purdue University; Clothing; Home Economics Department Chairman.
MR. R. E. ROACH—BS, Indiana State University; MA, Indiana University; Government, Economics; Golf Coach; Intramural Sponsor.

MISS BARBARA ROBERTSON—BME, MM, Indiana University; Girls Glee Club, Trebletones, Chantelles; School Accompanist.
MR. NICK SANDERS—BS, MS, Indiana University; Speech, English; NFL Coach.
MR. DAVID SAUSSER—BS, MS, Indiana University; U.S. History.
MR. DONALD SAYLOR—AB, Indiana Central College; MA, Indiana University; Biology, Physiology, Zoology.

Mr. Paul Jennett, head custodian, and Mrs. Margaret Sims, cafeteria manager, discuss the innovation of an ala carte lunch program.

Ultramodern Approach In Media Center

MRS. OZELLA T. SCHLOSSER—BS, Auburn University; MS, Indiana University; Government, Sociology.
MRS. JANET SEPIOL—AB, Indiana University; German.
MRS. LINDA SHEW—BS, Indiana State University; Indiana University; Typing, Exploratory Business, Physical Education.
MR. NEAL SHORTZ—BS, MS, Indiana University; English.

MR. ALVIN E. SPENCER—BS, MA, Ball State University; Woodworking.
MRS. LOUISE SPILKER—BS, Butler University; Texas State University for Women; MS, Purdue University; Family Living.
MR. JERRY L. STAUFFER—AB, Earlham College; MS, Ohio University; Guidance Counselor; Head Track Coach; Assistant Football Coach; Fellowship of Christian Athletes Sponsor.
MRS. VERNA SYKES—BS, Indiana University; MS, Butler University; English, Typing.

MR. JOSEPH N. TANSEY—BA, MAT, Indiana University; Geometry, Trigonometry, College Algebra.
MR. FRANK E. TARDY—BA, Butler University; MS, Purdue University; Physics, Physical Science; Science Club Sponsor.
MR. TED TIBBETS—BS, MA, Ball State University; Government, Sociology; Archery Club Sponsor.
MR. HAROLD VAN BUSKIRK—AB, Wabash College; MS, University of Illinois; Butler University; English; Future Teachers of American Sponsor.

MR. JAY WARD—BA, Butler University; MA, Indiana Central College; English.
MRS. ROSALIND WHITE—BS, Indiana University; MS, Butler University; Physical Education; Girls' Athletic Association Sponsor.
MR. WAYNE WHITE—BS, MS, Indiana State University; Printing, Wood Shop.
MR. G. M. WHITMOYER—BS, Butler University; MA, Ball State University; U.S. History, International Relations; Social Studies Department Chairman.

As Mr. Conway reaches for his morning mail, he is enacting a routine of a teacher's day. School notices flood these mailboxes everyday.

Offers Education, Enlightenment For Students

MR. LARRY WILLEN—BS, Hanover College; MS, Indiana University; Bookkeeping, Typing, Exploratory Business; Lettermen's Club Sponsor; Assistant Track Coach; Assistant Football Coach.
MRS. KAREN WITTORFF—BA, Ball State University; English; Warrenettes Sponsor.
MRS. MARJORIE CONVEY—Athletic Secretary.
MRS. MADONNA HALL—Audio-Visual Secretary.

MRS. MARYIDALOU HAYNES—Library Clerk.
MRS. HEVRON—School Nurse.
MRS. DOROTHY JACKSON—Attendance Clerk.
MRS. M. YVONNE KOERTGE—Main Office Clerk.

MRS. CHRISTINE B. LAWSON—Secretary to the Principal.
MRS. ERMA C. McCLARREN—Bookstore Manager.
MRS. NANCY NIXON—Clerk.
MRS. BETTY REDDICK—Guidance Clerk.

MRS. MARY ELLEN THAYER—Library Clerk.

Science Teachers, Mr. Tardy, Mr. Geise, Mr. Retherford, and Mr. Hayes stand on the spot where the new science wing now stands.

Senior Council officers Alan Harwell, (president), Tom Laster, (vice-president), and Diana Reeves, (secretary-treasurer) talk over plans for the prom with sponsor Mr. Gates. This is Mr. Gates first year as Senior Council sponsor.

Seniors Have

Graduation . . . . That long awaited moment we have been anticipating for twelve years has finally arrived for us, the Seniors of 1970.

Our year was full of major decisions, selection of cards and announcements and whether to attend college or go to work, were only two of them.

The Senior Council made plans for our last prom held at the Columbia Club. The selection of colors for our caps and gowns was another one of their responsibilities.

As we look back, reminiscing during the years to come; many happy, wonderful experiences will come to mind. These twelve years were only one phase of many we will experience.

Our senior year was an end, but also a beginning of an expansive and waiting world available for our experiencing. Warren will always remain a memory, but especially our year . . . . . 1970.

WILLIAM W. ABLITAR
DONALD BRIAN ABRELL—Lettermens Club 3,4; Student Council 3; NFL 2,4.
MARIANNE ADRIAN—Biology Club 3, Dramatics Club 4; FHA 2, 3; Hi-C 2-4; Pep Block 2, 3; Warrenettes 2-4.
JOHN ALEKSA—Swimming 4.

STEVE EDWARD ALEXANDER—Student Council 2; Baseball 2.
JAMES ALLEN ANDERSON—Biology 2,3; Hi-C 2; Football 2.
WILLIAM ANTHIS—Biology Club 2, 3; Hi-C 2-4; Lettermens Club 3, 4; Spanish Club 2; Junior Council (president); Junior Prom King; Basketball 2-4; Football 2, 3; Track 2, 3.
WILLIAM E. ARMSTRONG—Dramatics Club 2-4; Hi-C 2-4; French Club 3,4; Spanish Club 2; Thespians 2; Math Club 4; Warrenaires 2.

GARY E. ARNOLD—Wrestling 2-4.
JODY B. ARNOLD—German Club 2-4; Hi-C 2-4; Pep Block 2, 4; Warrenettes 2-4; Junior Council (treasurer); Senior Council; Assistant.
CINDY S. ASTON—Dramatics Club 2-4; Hi-C 2-4; Pep Block 2, 3; Warrenettes 2-4; GAA 2,3.
SANDRA R. BACON—Dramatics Club 4; FTA 2, 4; Hi-C 2-4; Spanish Club 3; Cadet Teaching.

Acquired New Abilities In Leadership At WCHS

ROBERT L. BAILEY—Junior Council; Senior Council.
DEBRA L. BAKER—Dramatics Club 2, 3; Hi-C 2-4; Warrenettes 2-4; Majorettes 4; Assistant.
ED BAKER
JEFF BAKER

JEFFERY L. BAKER—Archery Club 3,4; Business Club 3, 4; Hi-C 3, 4; Industrial Arts Club 3,4; Lettermens Club 4; Intramurals; Swimming 4; Track 2, 3.
KENNETH STEVEN BAKER—Hi-C 2; Drivers Club 4; Debate Team 4; Model UN 3; Assistant.
WILLIAM ALLEN BAKER—Hi-C 4; Drivers Club 4.
CHRIS J. BALLARD

MELISSA J. BARTH—Dramatics Club 3; French Club 2; FTA 4; Hi-C 2-4; Pep Block 2, 3; Warrenettes 2-4; NFL 2; Cadet Teaching; GAA 2-4; Speech Team 2; Warrenaires 2; Trebletones 3,4; Assistant.
CINDY SUZANNE BATES—Biology Club 2, 3; Dramatics Club 2-4; Hi-C 2-4; Latin Club 2; Science Club 4; Honor Society 4; Student Council 3; Mu Alpha Theta 3; Thespians 2-4; Warrenaires 2; Trebletones 3; Madrigals 4; Assistant.
KATHLEEN D. BAUDER—(Broad Ripple 3) Hi-C 2, 4; Pep Block 2.
BILL BAUER—(Rincon High School, Tucson 2) Hi-C 3; Radio Club 2; Intramurals 2, 3; Swimming 4.

MARILOU ABESMIS BAUTISTA—(St. Theresa's College, Quezon City, Philippines) Hi-C 4; Spanish Club 4; GAA 4.
LARRY D. BAYLESS—Business Club 2; German Club 2; Industrial Arts Club 2, 3; Spanish Club 3; Senior Council; Model UN 3; Golf 2-4; Intramurals 2-4.
SHARON R. BEAN—Hi-C 2-4; Pep Block 2; Warrenettes 2-4; Assistant.
CYNTHIA GAIL BEAVER—FTA 4; Cadet Teaching.

RICK JAMES BENEFIEL—Hi-C 3, 4; Industrial Arts Club 4; Drivers Club 4.
DAVE N. BENNETT
DEBORAH LYNN BENZ—Dramatics Club 2-4; FTA 4; Hi-C 2-4; Pep Block 2-4; Spanish Club 2, 3; Warrenettes 2-4; GAA 2; Majorettes 4.
LOIS JEAN BERRY—Dramatics Club 2, 3; Hi-C 3, 4; Pep Block 3; Spanish Club 3, (president 4); Honor Society 3, 4.

Pictures, Announcements, Cards . . . The Prom

MARK EDWARD BERRY—Hi-C 4.
MIKE THOMAS BERRY—FTA 3, 4; Hi-C 2; Assistant.
THOMAS W. BETTGE—Hi-C 4; Student Council 3; Mu Alpha Theta 3; NFL 2-4; Quill and Scroll 3, (vice-president 4); Math Club 4; Debate Team 2; Speech Team 2-4; OWL 3, (managing editor 4); Basketball 2; Cross Country 2, 3; Golf 2-4; Intramurals 2-4.
TED D. BIECH—Business Club 3; Radio Club 2, 3: Warrenaires 2-4.

BRENDA SUE BITTLE—Dramatics Club 2; German Club 2,3; Hi-C 2, 3; Pep Block 2, 3; Warrenettes (president 2, 3); Student Council 2-4; Girls State (Governor); NFL 2-4; Reserve Cheerleader 3; Speech Team 2-4; Assistant.
CHARLOTTE ANNE BLAISDELL—Biology Club 3; Dramatics Club 2-4; Hi-C 2-4; Pep Block 2-4; Warrenettes 2-4; Varsity Cheerleader 4; Junior Council; Tudor Dinner Court 3; Fall Homecoming Court; Winter Homecoming Court; Assistant.
PAUL GRADY BLANKENSHIP—Hi-C 4.
DENNIS K. BOBB

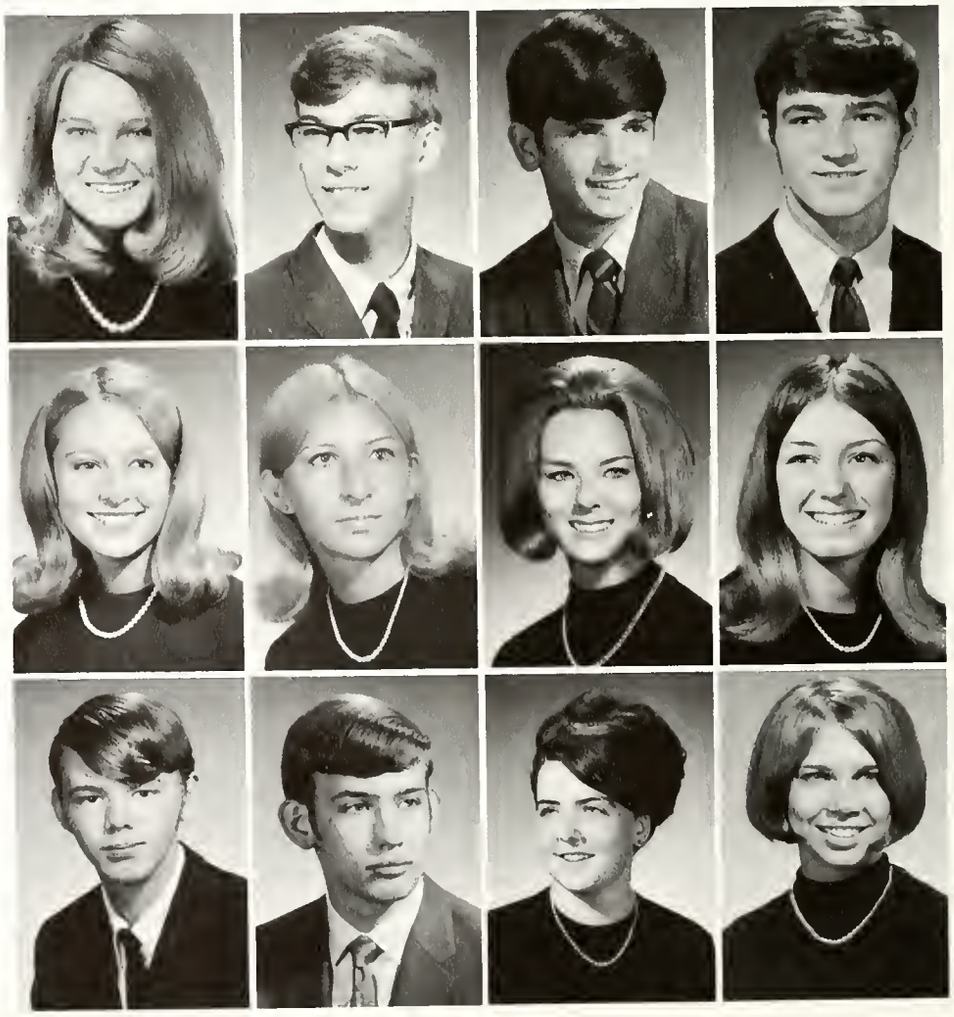

DEBRA GWYN BOHANNON—Biology Club 3; Chess Club 2; FNC 2, (treasurer 3, president 4); Assistant.
GREGORY ALLAN BONTRAGER—FTA 4; Cadet Teaching: Intramurals 4.
MARK W. BOOTHBY—Dramatics Club 4; Hi-C 2-4; NFL 2-4; Speech Team 2-4.
DENNIS ALAN BOWLING—Art Club 4.

CHRISTINE LYNN BOWMAN—Dramatics Club 2-4; French Club 2, 3; Hi-C 2-4; Pep Block 3; Warrenettes 2, (vice-president 3, president 4); Senior Council; Honor Society 3, 4; Mu Alpha Theta 3; NFL 2-4; GAA 2, 3; Speech Team 2, 3.
JENNY SUE BOWSER—Biology Club 3; Dramatics Club 2-4; Hi-C 3,4; Warrenettes 2-4; Girls Glee Club 2; Assistant.
JANET ELAINE BOYER—FTA 4; Hi-C 3, 4; Warrenettes 2-4; Cadet Teaching, Warrenaires 2; Trebletones 3; Madrigals 4; Assistant.
LINDA JO BRACKETT—Biology Club 2; Dramatics Club 2-4; Hi-C 2-4; Pep Block 2; Spanisb Club 2; Warrenettes 2-4; Assistant.

RICK LESLIE BRANCH—German Club 2, 3; Hi-C 4; Band 2.
DONALD W. BRANDSASSE, JR.—French Club 2, 3; French Honor Society 3; Honor Society 3, 4; Mu Alpha Theta 2, 3; Assistant.
DOLLA JO BRAY—Dramatics Club 2, 3; Hi-C 3; Band 2-4; Cadet Teaching; Pep Band 2-4.
CATHY BRENTLINGER—Business Club 4; Dramatics Club 2; French Club 2; Hi-C 2; Library Club 2; Warrenettes 2-4; Assistant.

They Are Such Things Dreams Are Made Of

CONNIE Y. BRIDGES—Hi-C 2-4; Pep Block 2, 3; Warrenettes 2-4; Girls Glee Club 2; Warrenaires 3; Chantelles 4; Assistant.
BARRY LEE BROWN—Business Club 3, 4; Hi-C 4; Pep Band 2; Band 2; Windsors (president 4); Assistant.
CAROL M. BROWN—French Club 2, 3; Hi-C 2-4; Pep Block 2, 3; Warrenettes 2-4; Junior Council; Assistant.
CHRISTINA RAE BROWN—Dramatics Club 3; FHA 3; Hi-C 4; Pep Block 3; Warrenettes 3,4.

TWILLA JEAN BROWN—French Club 2, 4; Hi-C 3, 4; Latin Club 3, 4; Math Club 4; Orchestra 2-4; String Quartet 4.
PEGGY ANN BRUTHER—FTA 4; German Club 2, 3; Hi-C 2-4; Warrenettes 2-4; Student Council 3; Senior Council; Honor Society 3, 4; Mu Alpha Theta 2, 3; Math Club 4; Cadet Teaching; Assistant.
RANDY D. BRYANT—Hi-C 2-4; Industrial Arts Club 3, 4; Lettermens Club 4; Student Council 2; Junior Council; Senior Council; Intramurals 3,4; Tennis 3, 4.
HAROLD L. BUCKNER—Industrial Arts Club 3, 4; Spanish Club 2-4; Drivers Club 2-4; Student Council 4; Mu Alpha Theta 3; Math Club 4; Intramurals 2-4; Track 2.

MAX E. BULLEN—Student Council 3, (president 4); Hi-C 2-4.
STEVE RAY BUMPS—Hi-C 2, 3; Archery Club 2; Drivers Club 3.
DIANA L. BUPP—Archery Club 4; French Club 3; German Club 4; Hi-C 3,4; Girls Glee Club 4.
BECKY JEAN BURDEN—Hi-C 3,4; Pep Block 2-4; Art Club 4; Assistant.

JACQUE BURDGE—Dramatics Club 2; FTA 4; Hi-C 2-4; Pep Block 2, 3; Spanish Club 2; Warrenettes 2-4; Art Club 4; Assistant.
JOHN MICHAEL BURNLEY—Dramatics Club 3, 4; French Club 2-4; Hi-C 2-4; Art Club 4; Student Council 2-4, (vice-president 3); French Honor Society 3; Honor Society 3, 4; NFL 2, 3, (president 4); Speech Team 2-4; "Come Blow Your Horn"; Assistant.
MICHAEL DAVIS BURNS—Archery Club 2-4; Chess Club 2-4; German Club 3, 4; Industrial Arts Club 2.
SYLVIA JEAN BUSBY—Dramatics Club 2-4; French Club 2, 3, (president 4); Hi-C 2-4; Warrenettes 2-4; Art Club 4; Band 2, 3; Cadet Teaching; Orchestra 2-4; Pep Club 2, 3.

MARK JOHN BUTZ—Hi-C 2-4; Industrial Arts Club 3, 4; Spanish Club 2, 3; Drivers Club 3, 4; Cross Country 2; Football 2; Intramurals 2-4; Track 2.
TERESA LYNN BYRKETT—Dramatics Club 4; Hi-C 3, 4; Spanish Club 2, 3; Warrenettes 2-4; Band 2-4; GAA 2; Orchestra 4.
SUSAN KAY CALDWELL—Dramatics Club 3, 4; FTA 4; German Club 2, 3; Hi-C 2-4; Warrenettes 2-4; Quill and Scroll 3, (presi-
GREG J. CAMERON—Biology Clnb 3,4; Gerdent 4); WIGWAM 3, 4; Assistant.
man Club 3, 4; Drivers Club 4; Student Council 2; Intramurals 3, 4.

Graduates Leave Record Of Accomplishments

DIANA JO CAMPBELL—Business Club 2, 3; Hi-C 2; Pep Block 2, 3; Warrenettes 2, 3; Student Council 4; Quill and Scroll 3, 4; OWL 3, (co-editor 4); Assistant.
SHIRLEY E. CARSON—FHA 2; Hi-C 2-4; Warrenettes 4; Girls Glee Club 2; Warrenaires 3; Chantelles 4.
GLORIA JEAN CHARLES—FTA 4; Hi-C 2-4; Cadet Teaching.
GREG CHRISTIANSEN—Biology Club 2; Hi-C 2-4; Chess Club 2-4; Science Club 2,4; History Club 2, 3; Gymnastics 2, 3; Swimming 4.

KAREN ANN CLANCY—Hi-C 2-4; Spanish Club 2, 3.
DOUGLAS E. CLARK—Biology Club 2-4; Business Club 3; German Club 2, 3; Hi-C 2-4; Science Club 2-4; Drivers Club 4; Speech Team 2.
KAREN SUE CLARK—Dramatics Club 2; German Club 2, 3; Hi-C 3, 4; Warrenettes 2-4; Drivers Club 4; Mu Alpha Theta 3; Math Club 4; Cadet Teaching; GAA 2-4.
KENNITHA KAY CLARK—Dramatics Club 3; FTA 2-4; Spanish Club 2, 3; Student Council 3; Cadet Teaching; GAA 2; Speech Team 2; WIGWAM 3; Assistant.

RONNA KAY CLARK—FTA 4; Hi-C 3, 4; Pep Block 2, 3; Warrenettes 2-4; Cadet Teaching.
BRENDA GAY CLEPHANE—FHA 4; Hi-C 2-4; Warrenettes 2-4; NFL 2; Speech Team 2.
BEULAH F. COFFEY—Hi-C 2-4; Assistant.
BRENDA J. COLEMAN—Business Club 2, 3.

JANICE ELAINE COLEMAN—French Club 3, 4; Hi-C 2-4; Warrenettes 3, (secretary 2, sergeant-at-arms 4); Senior Council; Quill and Scroll 3, (secretary 4); GAA 4; Orchestra 2-4; String Quartet 4; OWL 3.
EDWARD LEE COLLIER—Biology Club 2-4; Industrial Arts Club 3,4; Drivers Club 3, 4.
LEE BURNS COLLIER—FTA 2; Hi-C 2-4; Lettermens Club 3, 4; Spanish Club 2; Quill and Scroll 3, 4; WIGWAM 3, (editor-in-chief 4); Cadet Teaching; Baseball 2-4; Drivers Club 3, 4; Intramurals 2-4.
KATHLEEN ANN COLLINS—Hi-C 2-4; Pep Block 2, 3; Warrenettes 3, 4; Chantelles 4; Orchestra 2, 3.

PEGGY LORRAINE COLLINS—Biology Club 4; Dramatics Club 3,4; French Club 2, 3; Hi-C 2-4; Pep Block 2, 3; Warrenettes 2-4; Junior Council; Assistant.
JOHN E. COLVIN—Biology Club 2-4; Dramatics Club 2, 3; French Club 2; Hi-C 2-4; Science Club 2, 3; Drivers Club 2-4; Junior Council; Senior Council.
RANDY LEE COOK—(Northwest 2) Business Club 3; Hi-C 2-4; Science Club 3; Art Club 4; Student Council 4; Drivers Club 4.
ROBERT WALTER COOK—Dramatics Club 2, 3; French Club 2, 3; Hi-C 2-4; Senior Council; Band 2-4; Drum Major 4; Dance Band 3, 4; Madrigals 3, (president 4); Orchestra 2-4; Pep Band 2-4; Warrenaires 2.

Obtained Through Three Years At WC

LARRY ALAN COOK—(Cathedral 2) Hi-C 3, 4; Lettermens Club 3, 4; Drivers Club 4; Tennis 3, 4.
NANCY ANN CORN—Biology Club 2, 3; Art Club 4.
GLENDA SUE COUCH—Biology Club 3, 4; Business Club 4; FHA 3, (reporter 4); French Club 2; Hi-C 3, 4; Pep Block 2-4; Warrenettes 2-4.
KATHY B. COULOMBE—Business Club 3; Dramatics Club 3; Hi-C 3, 4; Pep Block 2; Warrenettes 3; Art Club 4; GAA 3; Girls Glee Club 2, 3.

ALLAN ORN CRAIG—German Club 2, 3; Band 2-4; Dance Band 2-4.
DEBORAH KAYE CRAWFORD—Dramatics Club 2, 4; Hi-C 2, 3, (treasurer 4); Warrenettes 2-4; Drivers Club 4; GAA 4; Orchestra 2, 3; Assistant.
CHRISTINE M. CROUCH—Hi-C 2-4; Junior Red Cross 4; Spanish Club 2; Warrenettes 2-4; Assistant.
CAROLYN CROY—(Lebanon High School, Ohio, Davis County High School, Kentucky 2, 3) Dramatics Club 3; FTA 4; Hi-C 3; Junior Red Cross 4; Latin Club 2; Spanish Club 3, 4; Student Council 2; Band 2, 3; GAA 2, 3; Girls Glee Club 2.

JUDY A. CUNNINGHAM—Junior Red Cross 4; Warrenettes 3; Junior Council; GAA 4; Assistant.
JOHN RICHARD CURTIS—German Club 2, 3; Lettermens Club 2-4; FCA 3, 4; Student Council 4; Honor Society 3, 4; Football 2-4; Intramurals 2; Track 2-4.
EDWIN DANIELS—Biology Club 3, (chaplain 4); Hi-C 4; Art Club 4.
CHERYLL ELAINE DAUGHTRY—Business Club 3, 4; FNC 4; Hi-C 2-4; Pep Block 2; Warrenettes 2-4; Assistant.

REX W. DAVENPORT—Dramatics Club 2, 3, (president 4); Hi-C 2-4; NFL 3,4; Thespians 3, 4; Madrigals 4; Speech Team 3, 4; Warrenaires 2; OWL 4; Windsors 3; "Come Blow Your Horn"; "Bye, Bye Birdie".
PATRICIA KAY DAVIS—Dramatics Club 2-4; Hi-C 3, 4; Pep Block 2; Warrenettes 2-4; Drivers Club 4; Thespians 3, 4; Chantelles 3, 4; Warrenaires 2; Assistant.
STEVE L. DAVIS—Hi-C 4; Library Club 4; Student Council 4; Assistant.
LYNN MARIE DAVISSON—French Club 2, 3; FTA 4; Hi-C 2-4; Pep Block 2-4; Warrenettes 2-4; Cadet Teaching; Assistant.

KATHY JUNE DAWSON—FTA 2-4; Hi-C 2-4; Junior Red Cross 4; Pep Block 2; Spanish Club 2-4; Warrenettes 2-4; NFL 2-4; Cadet Teaching; Speech Team 2-4; Assistant.
PAMELA KAY DAWSON—Business Club 4; Hi-C 4; Girls Glee Club 2; Assistant.
DAVID L. DEAN—Chess Club 4; Dramatics Club 2-4; FTA 4; German Club 2; Hi-C 2-4; Lettermens Club 2-4; Radio Club 4; NFL 2-4; Thespians 2-4; Band 2-4; Madrigals 3, 4; Pep Band 2, 3; Speech Team 2-4; Windsors 2; Football 2, 3; Intramurals 2, 4; Tennis 2-4; "South Pacific"; "Oklahoma"; "Bye, Bye Birdie".
SARA ELLEN DEBRUICKER—Dramatics Club 2-4; Hi-C 2; Pep Block 2, (secretary-treasurer 3, president 4); Warrenettes 3, 4, (sergeant-at-arms 2); Drivers Club 4; Student Council 2-4; NFL 2; Quill and Scroll 4; Fashion Board 4; WIGWAM 4; Cadet Teaching; Assistant.

Exchange Student, Girl's, Boy's State, DAR

JEAN LOUISE DEMAREST—(Lebanon High 2) FNC 3; Hi-C 3, 4; Library Club 2; Pep Block 2; Spanish Club 2, 3; Assistant.
PATRICIA LYNN DENNY—FTA 4; Hi-C 2-4; Pep Block 2; Spanish Club 2; Warrenettes 2-4; Senior Council; Student Council 2; Cadet Teaching; GAA 2; Assistant.
JAN DILLANE—Dramatics Club 2-4; Hi-C 2-4; Pep Block 2-4; Spanish Club 2, 3; Warrenettes 2-4; Art Club 4; GAA 2.
VIRGINIA ANNE DORSETT—Business Club 2, 3; Hi-C 2-4; Junior Red Cross 4; Pep Block 2, 3; Warrenettes 2-4; Art Club 4.

ARTHUR J. DOUGHTY—Biology Club 2; Hi-C 2-4; History Club 3; Industrial Arts Club 4; Drivers Club 4.
BEVERLY ANN DRINKUT—Business Club 2; French Club 2-4; Hi-C 4; Pep Block 4; French Honor Society 4; Honor Society 2-4; Assistant.
DAN CRAIG DUCKWORTH—Archery Club 2, 3; Business Club 2, 3; Dramatics Club 4; Hi-C 2-4; Warrenaires 2; Windsors 3, 4; Baseball 2-4; Gymnastics 2-4; Assistant.
LINDA DUNCAN—Dramatics Club 2-4; FTA 4; German Club 2, 3; French Club 4; Hi-C 2-4; Pep Block 2-3; Warrenettes 2-4; Assistant.

PHILIP SCOTT DUNCAN—Business Club 2-4 (vice-president 3); Hi-C 2-4; Lettermens Club 3, 4; Drivers Club 4; Junior Council; Senior Council; NFL 3, 4; Debate Team 2; Speech Team 3; Football 2-4; Track 2, 3; Wrestling 2-4.
STEVEN P. DUNN—Hi-C 2-4; Lettermens Club 3, 4; Student Council 3; Honor Society 2, 3, (president 4); Mu Alpha Theta 3; Math Club 4; Band 2; Dance Band 2; Madrigals 3, 4; Baseball 2-4; Football 2-4; Gymnastics 2; Wrestling 3; Boys State.
CAROL SUE DYER—Dramatics Club 2; FHA 2; Hi-C 3,4; Pep Block 2; Warrenettes 4.
DEBBIE EATON—Business Club 2, 3; FHA 2, 3; Hi-C 3; Pep Block 3; Warrenettes 4; Assistant.

WILLIAM M. EBERLE—Biology Club 2; Business Club 4; Hi-C 4; Industrial Arts Club 4; Art Club 3, 4.
DANIEL R. ECKERT—Hi-C 3, 4; Drivers Club 4; NFL 2-4; Debate Team 2.
RITA ECKERLE
RANDY A. EDENS—Industrial Arts Club 4; Art Club 4; Drivers Club 3, 4.

VICKI L. EDSON—Hi-C 2-4; Pep Block 2-4; Warrenettes 3, 4; Art Club 4; Assistant.
JANINE EDSTROM—Biology Club 3; Hi-C 2-4; Warrenettes 2-4; Madrigals 4; Trebletones 3; Warrenaires 2; Student Council 3; Senior Council; Assistant.
PAULETTE FRANCES ELKINS—Dramatics Club 2; French Club 2-4; FTA 2, 3; Warrenettes 3; Student Council 2; Girls State; Honor Society 3, 4; GAA 2-4.
MARY ELROD

Add To Senior Class Involvement With World

FRANCES ELIZABETH EMMELMAN—Dramatics Club 2-4; French Club 2; FTA 2; History Club 2-4; Spanish Club 2-4; Warrenettes 2-4; Junior Council; NFL 2; Thespians 2-4; Speech Team 4; WIGWAM 4; Art Club 4; Purdue Legislature 4; "Bye, Bye Birdie"; "Come Blow Your Horn"; Assistant.
CAROLA JEAN ENNIS—Hi-C 2-4; Warrenettes 2-4; Orchestra 2-4.
DIANA LEE ESTEP—FHA 2; Hi-C 2, 3; Pep Block 2, 3; Warrenettes 2.
RANDY JAY EVANS—Gymnastics 2; Track 2-4.

TIMOTHY JOSEPH FALLON—Dramatics Club 3, 4; Hi-C 3, 4; Drivers Club 4; Intramurals 2-4.
SANDRA KAY FARLOW—Dramatics Club 2, 3; German Club 2; Hi-C 2-4; Pep Block 2; Warrenettes 2, 3; NFL 2-4; Cadet Teaching; Girls Glee Club 2; Speech Team 2-4; Assistant.
BILL L. FEATHERSTON—Business Club 4; Hi-C 4; Industrial Arts Club 4; Lettermens Club 3, 4; Senior Council; Football 2-4; Tennis 3.
CHARLENE DENISE FENNIMORE—Dramatics Club 2, 3; German Club 3; Hi-C 2-4; Pep Block 3; Warrenettes 2-4; Thespians 3; Majorettes 4; Assistant.

MARY BETH FENTER—FHA 2; FTA 3, 4; German Club 3, 4; Hi-C 2-4; Science Club 3, 4; Warrenettes 2, 3; Honor Society 3,4; Mu Alpha Theta 2, 3; Cadet Teaching; Assistant.
RICHARD A. FISCHER—Archery Club 3; Biology Club 3; Business Club 4; Dramatics Club 3; Hi-C 4; Drivers Club 4; Art Club 4; Junior Council; Orchestra 2-4; Football 3; Intramurals 2-4.
MICHAEL WAYNE FISHBURN—Hi-C 3; Student Council 3; NFL 2-4 (executive board); Debate Team 2-4; Speech Team 2-4; Assistant.
LARRY FLYNN—Hi-C 2-4; Gymnastics 2, 3; Track 2.

Marilou Bautista and DAR recipient Brenda Bittle discuss the differences between Warren and Marilou's school in the Philippines.

Two-well known and well-liked seniors at Warren this year were DAR recipient and Girls State Governor Brenda Bittle and Youth for Understanding student Marilou Bautista.

Brenda, who has actively participated in Councils all three years at Warren climaxed her junior year by being elected Governor of Girls State. Brenda displayed all the true qualities of a DAR good citizen.

Marilou, who lived with the Linda Rees family during her stay in the States applied for the YFU program and was accepted. She was then selected by the Rees family for her stay here. Marilou was from the Philippines.

Seniors Busy Last Days At Warren Climax

MARCIA FOGELMAN
MARTHA JOAN FOGELMAN—Dramatics Club 2-4; FTA 4; Hi-C 2-4; Pep Block 2, 3; Spanish Club 2, 3; GAA 2; Assistant.
DAVID WAYNE FOLKENING—Hi-C 2-4; Drivers Club 4; Math Club 4; NFL 3, 4; Debate Team 3, 4; Speech Team 3,4.
MARY ANN FOLKENING—Dramatics 4; German Club 2, (secretary 3); Hi-C 3, 4; Warrenettes 2, 3 (secretary 4); Honor Society 2-4; Girls Glee Club 2; Warrenaires 3; Trebletones (president 4); Assistant.

HAROLD EDWARD FOSTER—French Club 2; Hi-C 2-4: Band 2-4; Pep Band 2, 3.
GARY STEVEN FOX—Hi-C 2-4; Lettermens Club 2-4; Spanish Club 3; Senior Council; Student Council 2; Mu Alpha Theta 3.
JOHN MICHAEL FOX—German Club 2, 3; Hi-C 2-4; Lettermens Club 3, 4; Science Club 3; Tournabout King Court 2, 3; Junior Prom Court; Football 2-4; Track 2, 3; Wrestling 2, 3.
LINDA SUSAN FOX—Dramatics Club 3; FTA 2; Hi-C 2-4; Warrenettes 2-4; Band 2, 3.

MARGARET FOX—Dramatics Club 4; Hi-C 2, 3; Pep Block 3; Spanish Club 2-4; Warrenettes 2-4.
DONALD EDGAR FRANKE—Hi-C 4; Spanish Club 4.
SALLY ANN FRANKLIN—Hi-C 2, 3; Warrenettes 2, 3; Honor Society 2-4; Quill and Scroll 3, 4; Sequoya Committee; OWL 3, (Co-editor-in-chief 4); Assistant.
JOSEPH KERRY FRAZER—Band 2, 3; Dance Band 2, 3; Orchestra 3, 4; Pep Band 2; Football 2; Golf 2, 3; Intramurals 2-4; Assistant.

BEVERLY ANN FRIES—(Lincoln High School 2, 3).
JUDY MARIE FRITSCH—Junior Red Cross 2, 4; Science Club 4; Warrenettes 4; Math Club 4; Assistant.
THOMAS EDWARD FRITSCH—Cross Country 2, 4; Track 2, 3.
SUSAN LYNN FULTZ—Business Club 4; Hi-C 3, 4; Pep Block 2-4; Assistant.

MONTE GAINEY—Drivers Club 4.
REBECCA SUE GARNIER—Dramatics Club 3, (secretary 4); German Club 2, 3; Warrenettes 2-4; NFL (secretary 4, executive board); Thespians (secretary-treasurer 4); Speech Team.
LEE ALLEN GATEWOOD—Biology Club 2-4; Hi-C 2-4; Industrial Arts Club 4; Lettermens Club 2-4; Art Club 4; FCA 2-4; Football 3; Intramurals 3; Track 2-4.
DENNIS LOUIS GAULDEN—Dramatics Club 2-4; Hi-C 2-4; Lettermens Club 3, 4; Baseball 4; Football 2-4; Intramurals 2-4.

Twelve Years Of Anticipation, Hopes, Dreams

LOWELL T. GILLILAND
JEFFREY R. GINTHER—Dramatics Club 4; German Club 3, 4; Hi-C 4; Lettermens Club 3, 4; Student Council 3, (treasurer 4); Boys State; NFL 4; Baseball 2-4; Basketball 2-4; Football 2-4.
DAN SCOTT GIOE—Hi-C 4; Drivers Club 4; Track 2.
TIMOTHY NEAL GIOE—Dramatics Club 2-4; German Club 2, (vice-president 3, president 4); Hi-C 2-4; Junior Council; Student Council 4; Honor Society 2-4; NFL 2, 3; Cadet Teaching; Speech Team 2, 3.

CATHY JO GLESING—French Club 2, 3; Hi-C 3, 4; History Club 2; Warrenettes 2-4; GAA 3, (treasurer 4).
JANICE LYNN GLOVER—Hi-C 3, 4; Pep Block 2, 3; Science Club 2, 3; Assistant.
SANDRA KAYE GOBEN—Dramatics Club 2, 3; FTA 4; German Club 2-4; Hi-C 2-4; Honor Society 3, 4; Cadet Teaching; OWL 4.
CHARLES DOUG GODME—Biology Club 2, 3; Dramatics Club 2; Speech Team 2.

DARILYN GOODWIN—Dramatics Club 2-4; German Club 2-4; Hi-C 2-4; Pep Block 2-4; Warrenettes 3, 4, (vice-president 2); Junior Council; Senior Council; Junior Prom Court; Fall Sports Queen; Teen Guide Representative 3, 4; Cadet Teaching; Varsity Cheerleader 3, 4; Speech Team 2-4; Assistant.
JULIE ANNE GRAVES—Dramatics Club 3; FHA 2; Hi-C 2, 3; Industrial Arts Club 4; Warrenettes 2, 3; Assistant.
DENISE GREENE—Biology Club 4; Dramatics Club 4; Hi-C 4; Warrenettes 4; Drivers Club 4; Assistant.
GLENDA ANN GRIEBELBAUER—FTA 4; Hi-C 2-4; Warrenettes 2, 4; NFL 2, 3; Band 2-4; Cadet Teaching; Debate Team 2, 3; Orchestra 4; Pep Band 3; Speech Team 2-4; Assistant.

CAROLYN E. GRIFFIN—(Kennewick High School, Howe 2, 3) Hi-C 4; Debate Team 4; Assistant.
RACHAEL ANN GROTE—FHA 4; Hi-C 2-4; Warrenettes 2-4; Student Council 4.
ROBERT SCOTT GUNDERMAN—German Club 2; Industrial Arts Club 4; Intra-Murals 2; Track 2.
CATHERINE MARY GUTSHALL—Biology Club 3, (secretary 3); Hi-C 2-4; Pep Block 2, 3, (secretary 4); Warrenettes 2-4; Senior Council; Junior Prom Queen.

TIM HALLIGAN—German Club 2-4; Hi-C 4; Track 2-4; Wrestling 2-4.
DENZIL W. HANNEL—German Club 2,3; Math Club 4; Mu Alpha Theta 3; Football 3, 4; Track 2-4; Wrestling 2-4.
WILLIAM L. HANSEN—Hi-C 3, 4; Lettermens Club 3, 4; Student Council 3, 4; Honor Society 2, 3, (vice-president 4); Mu Alpha Theta 3; Math Club 4; Band 2; Dance Band 2; Orchestra 2-4; Pep Band 2, 3; Baseball 2-4; Football (captain 3, 4); Intramurals 2-4.
JOSEPH TIM HANSON—Biology Club 2, 3; Hi-C 2, 4; Art Club 4.

Seniors Look Forward To Careers, Jobs, Life

KAREN LUCILLE HARDY—FHA 4; Hi-C 2-4; Pep Block 2; Warrenettes 2, 4; NFL 2; Speech Team 2; Assistant.
JANET LEE HARMON—Dramatics Club 2-4; Hi-C 2-4; Library Club 4; Warrenettes 2-4; Assistant.
JERRY DALE HARPER—Industrial Arts Club 3, (secretary-treasurer 4); Lettermens Club 2-4; Drivers Club 4; FCA 4; Intramurals 3, 4; Wrestling 2-4; Assistant.
ANITA L. HARRELL—Hi-C 2-4; Spanish Club 2,3, (treasurer 4); Math Club 4; Chantelles 4; Girls Glee Club 3, (secretary-treasurer 4); Warrenaires 2; Assistant.

STEVE J. HARRIS—German Club 2, 3; Hi-C 2-4; Industrial Arts Club 2.
JANICE CELIEA HARRISON—Hi-C 2, 3; Pep Block 2, 3; Assistant.
ALAN DALE HARWELL—Hi-C 4; Lettermens Club 2-4, (secretary 3); FCA 3, 4; Drivers Club 4; Senior Council (president 4); Basketball 2, 3; Cross Country 2, 3, (captain 4); Intramurals 4; Track 2-4.
ONAN WILLIAM HARVEY—Dramatics Club 4; Hi-C 3, 4; Drivers Club 4; Windsors 4.

DARLENE KAY HASSELBRING—French Club 2, 3, (secretary 4); Hi-C 2-4; Warrenettes 2-4; NFL 2-4; Assistant.
CATHY ANN HAWKS—Biology Club 4; FTA 2-4; German Club 2, 3; Hi-C 2-4; Warrenettes 2-4; NFL 2; Cadet Teaching; Speech Team 2; OWL 4; Assistant.
GREG DALE HAYNES—Lettermens Club 3, 4; Drivers Club 4; FCA 4; Football 4; Intramurals 4; Track 4.
KATHY SUE HAYNES—Biology Club 3; German Club 2; Hi-C 2-4; Pep Block 2; Warrenettes 2-4; Student Council 2; Junior Council; Junior Prom Court; Fall Homecoming Court; Winter Homecoming Court; Varsity Cheerleader 3, 4; Assistant.

RICHARD HAYES—Hi-C 2, 4.
WILLIAM A. HEACOCK—Warrenaires 2; Assistant.
MIKE HEAD—Chess Club 2-4; French Club 2, 3; NFL 3; Math Club 4; Assistant.
SUSAN HEAD—Dramatics Club 4; Hi-C 2-4; Spanish Club 2-4; (secretary 3); Warrenettes 2-4; Honor Society 3, 4.

PAMELA LOUISE HEMIER—(Burlington High School, Ohio 2); Hi-C 3, 4; Pep Block 3, (vice-president 4); Warrenettes 2-4; Fall Sports Court; Winter Sports Court.
KATHRYN MAE HENNING—Biology Club 2; Business Club 2, 3; Hi-C 2; History Club 2; Pep Block 2, 3.
MICHAEL EUGENE HERT—Hi-C; Assistant.
DAVID WAYNE HICKMAN—Math Club 4; Band 2-4; Dance Band 2-4; Pep Band 2; Orchestra 3, 4; Basketball 2, 3; Football 2-4; Intramurals 4; Track 2-4.

On College Campus After Graduation In June

MARCIA DARLENE HICKMAN—Dramatics Club 2-4; FHA 2; French Club 3, 4; Hi-C 3, 4; Warrenettes 2-4; Model UN 3, 4.
JOYCE LEE HILL—Biology Club 2-4; FTA 2, 3; Hi-C 2-4; Pep Block 2-4; Warrenettes 4; Art Club 4; Senior Council.
BARBARA A. HINDMAN—Business Club 4; FNC 4; Hi-C 2-4; Warrenettes 2-4.
DIANNE E. HINESLEY—FNC 2, 3, (vice-president 4); Hi-C 3, 4; Latin Club 2; Girls Glee Club 2; Assistant.

MARY JANE HOFF—Dramatics Club 2; Hi-C 2-4; Pep Block 2; Spanish Club 2; Warrenettes 2-4; Student Council 2; Junior Council; NFL 2-4; Majorettes 4; Speech Team 2-4; Assistant.
CHARLOTTE ANN HOKE—(Lawrence Central 2) Art Club (treasurer 4); Biology Club 4; Hi-C 3, 4; Junior Red Cross 4; Pep Block 3, 4; Warrenettes 3, 4.
DIANE M. HOLTZ—German Club 2; Hi-C 2-4; Pep Block 2-4; Art Club 4; Drivers Club 4; Student Council 2, 4; NFL 2-4; Majorettes 4; Speech Team 2-4; Assistant.
SANDRA JEAN HONN—Business Club 2-4; Hi-C 4.

CAROL ANN HORTON—Dramatics Club 2, (secretary 3, vice-president 4); Hi-C 2-4; Warrenettes 2-4; Thespians 3, (vice-president 4).
WILLIAM LOUIS HORTON—Drivers Club 4; Gymnastics 2-4.
WILLIAM LEE HOUK—Dramatics Club 2-4; German Club 2, 3; Hi-C 2-4; Lettermens Club 4; NFL 2-4; Junior Council; Student Council 4; Madrigals 4; OWL 4; Windsors 2, 3; Cross Country 2-4; Track 2-4.
JERRI SUE HOWENSTEIN—Art Club (president 4); Dramatics Club 2-4; French Club 2, 3; FTA 2; Hi-C 2-4; Pep Block 2, 3; Warrenettes 2-4; Assistant.

MARY JANE HUFFMAN—Chess Club 2, 3; French Club 2-4; FTA 2-4; Hi-C 2-4; Warrenettes 2-4; Student Council 3; Senior Council; French Honor Society 3, 4; Mu Alpha Theta 3; Quill and Scroll 3, 4; Cadet Teaching; WIGWAM 3, (managing editor 4); Assistant.
NEVILLE D. HUMPHREY—Latin Club 2; Science Club 2; Drivers Club 4; Senior Council; Football 2-4.
MARK HUNDLEY
MARY ELIZABETH HUNTINGTON—Biology Club 3; Business Club 2-4; Warrenettes 2, 3.
STEPHEN DEAN INBODEN—Biology Club 4; Business Club 4; Chess Club 4; French Club 2; Hi-C 4; History Club 2; Radio Club 4; Spanish Club 4; Science Club 3, 4.

BARBARA ANNE JACKSON—Hi-C 2-4; Pep Block 4; Warrenettes 2-4; FTA 2-4, (historian 3); Cadet Teaching; Warrenaires 3; Assistant.
EARL J. JACOBS—Biology Club 2; Industrial Arts Club 4; Football 3; Assistant.
DOUGLAS PAUL JAGGERS—French Club 3; Hi-C 3, 4; Lettermens Club 2-4; Honor Society, (treasurer 4); Mu Alpha Theta 3; Math Club 4; Band 2, 3; Cadet Teaching; Pep Band 2, 3; Wrestling Manager 2-4; Track Manager 2-4.

Prestige, Honor, Respect Has Been Displayed

CARYOL LYNN JOHNSON—Dramatics Club 2, 4; Hi-C 2, 3, (vice-president 4); Spanish Club 2, 3; Warrenettes 2-4, (chaplain 3); Student Council 4; Madrigals 3, (Librarian 4); Orchestra 2-4; String Quartet 4; Warrenaires 2; All State Orchestra 4; Assistant.
DEBORAH ANN JOHNSON—German Club 2-4; Mu Alpha Theta 3; Thespians 3, 4; Girls Glee Club 2; Warrenaires 3; Assistant.
DEBORAH J. JOHNSON—Dramatics Club 2-4; French Club 2-4; Hi-C 2-4; Warrenettes 2-4; Junior Council; Senior Council.
DEBORAH SUE JOHNSON—Biology Club 3; Business Club 2-4; FNC 2; Hi-C 2-4; Pep Block 2, 3; Warrenettes 2, 3; Senior Council; GAA 3; Girls Glee Club 2, 3.

JACKIE L. JOHNSON—Biology Club 3, 4; German Club 2-4; Hi-C 2-4; Pep Block 2; Warrenettes 2, 3; Art Club 4; Student Council 4; Band 2, 3; GAA 2-4; Orchestra 2-4; Pep Band 2, 3.
DEBRA A. JONES—FNC 2, 3; German Club 3; Hi-C 2-4; Trebletones 4; Warrenaires 2, 3.
TERESA JONES
DAVID ALLEN KALER—Biology Club 2-4; Hi-C 2-4; Junior Council; Senior Council; Student Council 2; Intramurals 2-4; Drivers Club 4; Assistant.

DENNIS J. KEEN—Gymnastics 2-4.
DENNIS RALPH KELLEY—Hi-C 2-4; Lettermens Club 3, 4; FCA 3, 4; Baseball 2-4; Football 3, 4; Intramurals 2-4; Drivers Club 3, 4; Assistant.
DENISE ANN KELLUMS—(Scottsville, Kentucky 2) Business Club 4; Hi-C 4; Library Club 4; Assistant.
JAMES CRAIG KENT—Drivers Club 4; Intramurals 2-4.

MARK EDWARD KERN—Biology Club 2-4; Business Club 4; Hi-C 2-4; History Club 4; Drivers Club 4; OWL 4; Gymnastics 2; Intramurals 2-4.
PATRICIA ANNETTE KERNODLE—Biology Club 2; Business Club 4; FHA 2; French Club 2-4; FTA 2-4; Hi-C 2-4; Library Club 2, 3; Pep Block 2-4; Warrenettes 2-4; GAA 2; Majorettes 2-4; Assistant.
DONNA M. KING—French Club 3; Hi-C 4; Pep Block 2, 3; Warrenettes 2-4.
WANDA LEE KING—Dramatics Club 2; FHA 4; FTA 4; Hi-C 4; Spanish Club 2, 3; Warrenettes 2, 3; Cadet Teaching.

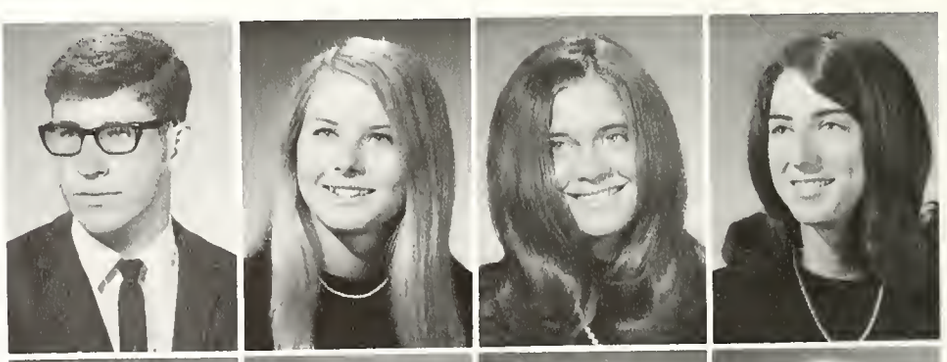

CAROLYN R. KLEEMAN—French Club 2, 3; Hi-C 4; FTA 4; Cadet Teaching.
KARIN LYNN KLISE—Biology Club 4; Business Club 4; FHA 2-4; FTA 4; German Club 2; Hi-C 3, 4; Pep Block 2-4; Warrenettes 2-4; Drivers Club 4; Cadet Teaching; Assistant.
ROXANNE LEE KOPACEK—Biology Club 2; Hi-C 2-4; Library Club 4; Pep Block 3, 4; Warrenettes 2-4.
KATHLEEN MARIE KRASIENKO—German Club 2, 3; Warrenettes 2-4; Student Council 4; Honor Society 3, 4; Band 2, 3; Madrigals 4; Orchestra 2-4; Pep Band 2, 3.

To Outgoing Seniors In Fond Remembrances

KRISTEEN SUE KREIGER—Hi-C 2-4; Pep Block 2, 3; Warrenettes 2-4; Girls Glee Club 2, 3.
RONALD LEE LAGLER—German Club 4; Math Club 4; Cross Country 2; Track 2.
DIANA RUTH LAHMANN—Hi-C 2, 4; Warrenettes 4.
MICHAEL E. LAIR—Art Club 4; Drivers Club 4.

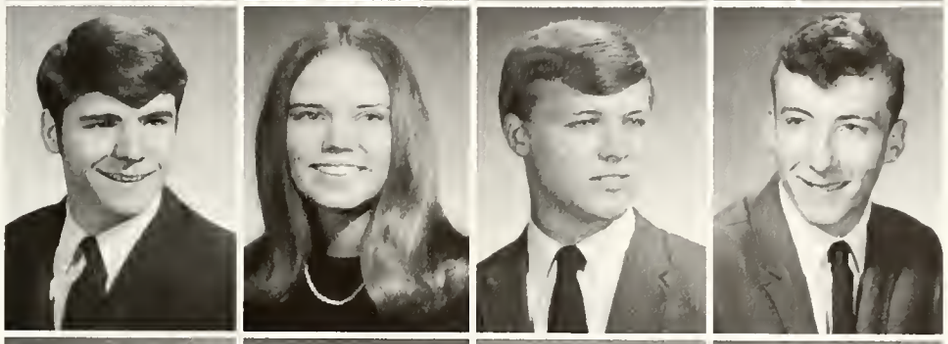

PATRICK CARL LAIR—Biology Club 2; Art Club 4; Drivers Club 4; Junior Council; Student Council 2; Intramurals 3, 4.
SUSAN MARIE LAND—Dramatics Club 2-4; Hi-C 2-4; Pep Block 2-4; Warrenettes 2-4; Assistant.
DONALD E. LANTZ—Lettermens Club 3, 4; Gymnastics 2-4.
RICHARD MARK LASHBROOK—Hi-C 3; Drivers Club 4.

DONNA KAY LASLEY—French Club 2, 3; Hi-C 2-4; Pep Block 2, 3; Warrenettes 2-4; Assistant.
THOMAS EVANS LASTER—German Club; Hi-C 2, 3 (sergeant-at-arms 4); Lettermens Club 3, 4; Senior Council (vice-president); Student Council 2, 3; Junior Prom Court; Math Club 4; Speech Team 2, 3; Baseball 2-4; Cross Country 2, 3; Intramurals 2, 3; Assistant.
JANIS ANN LAUGHNER—Hi-C 4; Pep Block 2; Warrenettes 2-4.
MARSHA ELLEN LEE—Dramatics Club 2-4; Hi-C 2-4; Pep Block 2, 3; Spanish Club 2, 3; Warrenettes 2-4; Thespians 3, 4.

NANCY E. LEE—Pep Block 2; Warrenettes 2.
ROY M. LEE—(Columbus 2) Industrial Arts Club 4.
JAMES FRANK LEONARD—Hi-C 4; Art Club 4; Drivers Club 4.
JAMES HOWARD LEONBURGER—German Club 2; Industrial Arts Club 4; Assistant.

DEBORAH LEE LEWIN—Business Club 3, 4; Dramatics Club 2-4; Hi-C 2; Pep Block 2; Warrenettes 2-4.
JENNIFER LIENBERGER—Dramatics Club 4; French Club 2, 3; Hi-C 3, 4; Pep Block 2; Warrenettes 2-4; Junior Council; Assistant.
KAREN E. LINDNER—Biology Club 2; Dramatics Club 2, 3; FTA 2, 3; Hi-C 2-4; Spanish Club 2; Warrenettes 2-4; Senior Council; Art Club 4; Assistant.
MIKE LINSTRUM

Neil Simon's "Come Blow Your Horn" Stars

PATTI ANN LITTLE—Hi-C 2-4; Warrenettes 2-4.
GARY RICHARD LONG—Drivers Club 4; Intramurals 3, 4.
CYNTHIA DIANN LOOS—FTA 2, 3; FNC 2; Hi-C 2-4.
STEVE LUCAS

RANDALL J. LUCKEY—Dramatics Club 2, 3; FTA 4; German Club 2; Hi-C 2-4; Drivers Club 4; Band 2, 3; Dance Band 2, 3; Pep Band 2.
MIKE MADIX—Swimming 4.
MICHAEL LEE MAFFIT—Archery Club (vice-president 3, president 4).
VICKI E. MAJERICK—(Stevenson High School, Detroit, 2) Hi-C 3, 4; Pep Block 3; Science Club 4; Drivers Club 4; Junior Council; OWL 3.

ROXANNE MALOOF—FTA 4; Hi-C 3, 4; Pep Block 2; Warrenettes 2-4; Student Council 2; Senior Council; Assistant.
PATRICIA ANN MALOTT—Business Club 4; FNC 2-4, (reporter and secretary 3); Spanish Club 3; Warrenettes 2; GAA 2-4.
CINDY LOU MANERS—(Tech 2) Hi-C 3, 4; Warrenettes 2-4; Art Club 4; Assistant.
JEFFREY PAUL MARS

DEBORAH L. MARSH—Dramatics Club 2, 4; Hi-C 3, 4; Pep Block 2; Warrenettes 3, 4; Student Council 2, 3; GAA 2, 3.
JANICE ANN MARTIN—Dramatics Club 2, 3; FTA 2-4; Hi-C 2-4; Latin Club 3, (secretary 4); Math Club 4; Cadet Teaching.
LAUREN R. MARTIN—Dramatics Club 4; German Club 2, 3, (vice-president 4); Hi-C 4; Senior Council; NFL 2-4, (executive board); Debate Team 2-4; Speech Team 2-4.
MARKI LU MATTHEWS—German Club 2; Hi-C 2-4; Pep Block 2; Warrenettes 2-4, (secretary 3); GAA 2; Student Council 3, (secretary 4); Honor Society 2-4.

KAREN MCCLAIN
LYNN MCCALL—French Club 2; Pep Block 2; Warrenettes 2; Chantelles 3; GAA 2, 3; Warrenaires 2; Assistant.
DIANA BETH MCCONNELL—Business Club 4; Hi-C 4; Spanish Club 3; Warrenettes 3, 4.
DENISE LYNN MCCORD—Business Club 4; Hi-C 3, 4; Pep Block 2; Warrenettes 4; Assistant.

WC Seniors

"Twenty-One years old! You're a bigger bum than your brother is right now, and you've still got twelve years to go! Bum!"

The long hours of practice, hard work on scenery and the combination of "blood, sweat, and tears," made for the Senior Class Play of 1969. "Come Blow Your Horn" was written by Neil Simon and presented on November 13, 14 and 15 in the C. E. Eash Auditorium. It proved to be a very enjoyable and relaxing experience.

Mike Burnley, George Schricker, and Pat Murphy as Alan Baker, Buddy Baker and Connie Dayton respectively, portrayed their parts like true stars.

The play, a comedy, was based on the adventures of Alan Baker and his brother Buddy. The father played by Rex Davenport had the firm belief that if you weren't married, you were a Bum! The end has the desired effect it should and the play kept you laughing all the way through. Carol Horton, the mother, worried about her sons, but she herself came first.

The parts were played to perfection, which made the play a total success.

Seniors Fran Emmelman and Rex Davenport ham it up for the camera and mirror during those first few minutes before the play.

KENNETH E. MCDONOUGH—German Club 2-4; Hi-C 4; Student Council 4; NFL 4; Debate Team 4; Model UN 3; Purdue Legislature 4; Football 2.
MICHAEL MCGARY—Hi-C 4; Student Council 2, 3; Assistant.
TIM L. MCGRATH—Biology Club 2; Hi-C (president 4); NFL 2-4.
DAN MCKEE

MIKE MCINTOSH—Archery Club 2, 3; Dramatics Club 3, 4; Hi-C 2-4; Art Club 4; Drivers Club 3, 4; Gymnastics 2.
BRUCE ALAN MCKENZIE—Hi-C 2-4; Lettermens Club 3, 4; Spanish Club 2; Mu Alpha Theta 3; Band 2-4; Gymnastics 2-4.
M'LISSA MCLAIN—Business Club 2; Dramatics Club 3, 4; Hi-C 2-4; Pep Block 2; Warrenettes 2, 4.
MARY JANE MCMATH—Dramatics Club 2-4; FTA 2, (vice-president 3, president 4); German Club 2-4; Hi-C 2-4; Warrenettes 2-4; Honor Society 2-4; Mu Alpha Theta 3; Band 2-4; Cadet Teaching; Dance Band 4; Model UN 3, 4; Pep Band 2-4; Assistant.

First Graduating Class Of Decade Conquers

HENRY HOWARD MCRAE
RANDY E. MCWETHY—Latin Club 3, (president 4); Student Council 4; NFL 2; Debate Team 2.
GARY LEE MEADOWS—Archery Club 2; Biology Club 2; Chess Club 2; Dramatics Club 4; Hi-C 2-4; History Club 3; Industrial Arts Club 2; Spanish Club 2, 3; Science Club 3; Speech Team 4; Baseball 3; Football 2; Intramural 2-4; Assistant.
MARY LETTIE MESSERLIE—Biology Club 4; Business Club 2; Chess Club 3; Dramatics Club 2-4; FTA 4; FNC 4; German Club 2, 3; Hi-C 2-4; History Club 4; Pep Block 2, 3; Warrenettes 2-4; Assistant; Student Council 4; NFL 2-4; Speech Team 2-4.

VICKIE LORAINE METZGER—French Club 2, 3; (vice-president 4); FTA 2, 4; Hi-C 2-4; Warrenettes 2-4; Art Club 4; Cadet Teaching; GAA 2; Orchestra 2-4; Pit Orchestra 2-4.
JUDITH KAY MEYER—Dramatics Club 2, 3; French Club 2; Hi-C 2-4; Pep Block 2, 3; Warrenettes 2-4; Student Council 2, 3; Majorettes 3; (co-captain 4); Assistant.
RICHARD D. MEYER—Chess Club 4; Hi-C 2; History Club (president 3); Latin Club 2; Senior Council; Honor Society 2-4; Mu Alpha Theta 3; Madrigals 4; Model UN 3; Windsors 2, 3.
KAREN MARIE MIESSEN—FHA 2, 3, (vice-president 4); French Club 2, 3; FTA 2, 3; Hi-C 2-4; Warrenettes 2-4; Assistant.

ALANE HOPE MILLER—FHA 2, 3; Hi-C 2, 4; Library Club 4; Pep Block 2-4; Spanish Club 2; GAA 2-4.
CAROLYN E. MILLER—French Club 2, 3; Hi-C 2-4; Warrenettes 2, 3; Assistant.
JANE ANN MILLER—Hi-C 4; Warrenettes 4; Assistant.
JEAN A. MILLER—Dramatics Club 2-4; FHA 2-4; French Club 2; FTA 2, (secretary 3; vice-president 4); Hi-C 2-4; Senior Council; Cadet Teaching; Winter Homecoming Queen; Betty Crocker Homemaker Award.

RANDALL EUGENE MILLER—Hi-C 2-4, (sergeant-at-arms 3); Lettermens Club 2-4; Spanish Club 3; Student Council 2; Junior Council; Senior Council; Junior Prom Court; Turnabout Court 2, 3; Kiwanis Award—Most Valuable Gymnast; FCA 2-4; OWL 3, 4; Football 2-4; Gymnastics 2-4; Intramurals 3, 4; Track 2-4; Assistant.
MARLA JAYNE MILLS—FHA 2, (vice-president 3); French Club 2, 3; Hi-C 2-4; Pep Block 2, 3; Warrenettes 2, 4; Orchestra 2-4; Assistant.
SHEILA KAY MITCHELL—Business Club 2, 3; Hi-C 2-4; Assistant.
HETTIE LOU MONDAY—Business Club 4; Hi-C 4; Warrenettes 4; GAA 4; Assistant.

KAY MONTGOMERY—Dramatics Club 2, 3; German Club 2, 3; Hi-C 2, 3; Pep Block 2; Warrenettes 2, 3; Assistant.
CYNTHIA ANN MOON—Hi-C 4.
LEE ANN MOORE—Dramatics Club 2, 3; French Club 2, 3; Hi-C 2-4; GAA 2, 3; Girls Glee Club 2; Trebletones 3, 4; Warrenaires 2.
ROBIN M. MOORE—Biology Club 2, 3; French Club 2; Hi-C 2-4; Pep Block 2-4; Warrenettes 2, 3, (vice-president 4); Junior Council; Junior Prom Court; Fall Sports Queen Court; Winter Sports Queen Court; NFL 2-4; Band 4; Cadet Teaching; Debate Team 4; GAA 3; Majorettes 4; Speech Team 4; Assistant.

World, Moon Horizons In The Near Future

BRUCE HARTMAN MORGAN—Warrenaires 4.
DANIEL MORGAN—Football 2-4; Intramurals 3; Track 3; Wrestling 4.
JANET A. MORGAN—Hi-C 2-4; Pep Block 2, 3; Art Club 4; GAA 2, 3, (vice-president 4); Assistant.
ROGER L. MORGAN—FTA 4; German Club 2, 3; Hi-C 2-4; Lettermens Club 2-4; Drivers Club 4; Student Council 3; NFL 2, 3; Cadet Teaching; Debate Team 2, 3; Speech Team 2, 3; Wrestling 2-4.

TIMOTHY I. MORIARITY—Dramatics Club 3; French Club 2-4; Hi-C 2-4; Warrenaires 2, 3; Windsors 4; Gymnastics 2.
DAVID M. MORROW—Biology Club 2, 3; Hi-C 2-4; Science Club 4; Art Club 4; Student Council 4; NFL 2; Speech Team 2; OWL 3; Tennis 2.
DONNA JEAN MUEHL—Dramatics Club 3, 4; French Club 3; Hi-C 2-4; Warrenettes 2-4; Art Club (secretary 4); Mu Alpha Theta 2; Cadet Teaching; GAA 2; Assistant.
DOROTHY MUELLER—Dramatics Club 2-4; Hi-C 3, 4; Spanish Club 2, (treasurer 3); Warrenettes 2, 3; Thespians 3, 4; NFL 2-4; Speech Team 2-4.

THOMAS JOE MULLER—Archery Club 4; Hi-C 4; Industrial Arts Club 4; Gymnastics 2, 3.
PATRICIA L. MURPHY—Dramatics Club 2-4; French Club 2-4; Hi-C 2-4; Warrenettes 2-4; Student Council 2; French Honor Society 3, 4; Girls' State 3; Honor Society 2-4; Mu Alpha Theta 3; Math Club 4; NFL 2-4, (executive board); Debate Team 3; Fashion Board 4; Speech Team 2-4; "Come Blow Your Horn"; Assistant.
KATHLEEN MURRAY—Biology Club 4; Dramatics Club 2, 4; Hi-C 2-4; Latin Club (secretary 2); Warrenettes 2-4; Drivers Club 4; Junior Council; Senior Council; Math Club 4.
JEAN ANN MURRAY—French Club 2, 4; Hi-C 4; Pep Block 4; Warrenettes 4; Orchestra 2-4; Assistant.

SANDRA KAY NEWBY—Hi-C 4; Warrenettes 4; GAA 4.
JO ANN NEWHOUSE—German Club 2, (treasurer 3); Hi-C 2-4; Warrenettes 2-4; Student Council 2, 3; Mu Alpha Theta 2, 3; Math Club 4.
DAN ALLEN NEWMAN—Archery Club 2-4; Hi-C 4.
LINDA SUEANN NIEHAUS

MICHAEL LEE NIXON—Biology Club (chaplain 3); German Club 2; Hi-C 2-4.
ROGER LEON NOEL—Biology Club 2, 3; Hi-C 2, 3; Lettermens Club 2, 3, (vice-president 4); Wrestling 2-4.
MARSHALL L. NORMAN—Latin Club 2; Band 2; Pep Band 2; Windsors 3, (librarian 4).
DAVE NORRIS

Seniors Leave Old Possesions To Friends,

RICHARD DALE NORWOOD
JAMES W. OGDEN
BARBARA E. O'HAVER—Dramatics Club 2; French Club 2; Hi-C 2, 3; Pep Block 2; Warrenettes 2-4; Cadet Teaching; Orchestra 2, 3.
STEPHEN KIDD OLDHAM—Dramatics Club 4; Hi-C 3; Latin Club 2, 3; Lettermens Club 2-4; Drivers Club 4; Junior Council; Senior Council; Football 3; Intramurals 2-4; Tennis 2-4; Assistant.

DEBORAH DARLENE OSBORN—Business Club 2-4; Chess Club 3; Dramatics Club 2-4; Hi-C 2-4; Pep Block 2-4; Chantelles 4; Girls Glee Club 2; Warrenaires 3; Assistant.
PAUL ALLEN OSE—Chess Club 3, 4; German Club 2-4; Boys State; Honor Society 2-4; Math Club 4; Band 2, 3; Dance Band 2, 3; Debate Team 2-4; Pep Band 2, 3; Speech Team 2-4; Tennis 2-4.
T. FRANK OSHURAK—Biology Club 3; Business Club 3, (vice-president 4), Hi-C 2-4; Intramurals 2-4.
KAREN SUE PARISH—Biology Club 4; French Club 2-4; Hi-C 3, 4; Pep Block 4; Warrenettes 2-4; Art Club 4.

GUY DEVAN PARRISH—Hi-C 3, 4.
JERRY W. PARSONS—Biology Club 2; German Club 2; Hi-C 4; Assistant.
BARBARA PATTERSON—Biology Club 3; Dramatics Club 2-4; Pep Block 2-4; Warrenettes 2-4; Girls Glee Club 2; Warrenaires 3; Chantelles 4; GAA 2; Assistant.
KENNETH RICHARD PATTERSON—Library Club 3, 4; Student Council 3, (parliamentarian 4); Football 2, 3; Intramurals 2-4; Track 2; Assistant.

ALICE THERESA PERSHING—Business Club 3; Hi-C 4; Library Club 4; GAA 4; Assistant.
APRIL LYN PFEIFER—Dramatics Club 2-4; Hi-C 2-4; Spanish Club 2; NFL 4; Thespians 2-4; Gymnastics 2-4; Intramurals 3, 4; Assistant.
RICHARD PFEIFFER
DEBORAH LEE PHILLIPPE—Dramatics Club 2; Hi-C 3, 4; Spanish Club 2, 3; Warrenettes 2, 4; Assistant.

MARK E. PHILLIPS—Business Club 3, 4; Hi-C 2-4; Science Club 2, 3; Drivers Club 4; Mu Alpha Theta 3; Intramurals 2-4.
DONNA PITTMAN
STEVE L. POEHLER—Band 2-4; Orchestra 4; Pep Band 2-4.
JUDY P. PORTER—Dramatics Club 2; French Club 2, 3; Hi-C 2-4; Pep Block 2, 3; Warrenettes 2-4.

Teachers In 1970 "Last Will and Testament"

BARBARA ANN POWER—FHA 2, (secretary 3); Hi-C (sergeant-at-arms 4); Warrenettes 2-4; Student Council 3; Chantelles 3, (president 4); Majorettes 4; Warrenaires 2.
BRENDA KAYE PRATT—Business Club 2, (treasurer 3, president 4); FHA 2, (parliamentarian 3).
EDDIE N. PRIKASZCZIKOW—German Club 2-4; Hi-C 2-4; Lettermens Club 3, 4; Junior Council; Senior Council; Student Council 2; Warrenaires 2; Track 2-4; Wrestling 2-4; Assistant.
KAREN SUE PRICHETT—FTA 2; Hi-C 3, 4; Science Club 4; Warrenettes 2; Cadet Teaching; Assistant.

CARON MARIE PROSSER—Hi-C 3, 4; Assistant.
HUGH VINCENT PURCELL—Dramatics Club 4; German Club 3; Radio Club 4; Mu Alpha Theta 3; Math Club 4; Gymnastics 3; Intramurals 4.
MONICA DENISE PYLES—Business Club 4; FHA 2; Hi-C 4; Warrenettes 2, 4.
CAROLYN SUE RAAB—Biology Club 2, 3; Dramatics Club 2-4; FHA (recreation leader 4); Hi-C 2-4; Library Club 3, (vice-president 4); Pep Block 2, Warrenettes 2, 4; Majorettes 3.

STEVEN J. RAGSDALE—Art Club 4.
PAMELA JANE RANSOM—Biology Club (secretary 4); German Club 4; Hi-C 2-4; Pep Block 2-4; Warrenettes 2-4.
STEVEN K. RAYMOND—Dramatics Club 4; French Club 2-4; Hi-C 2-4; Science Club 4; Student Council 4; OWL 3; Assistant.
CRAIG R. REASONER—Junior Council; Band 2, 3, (president 4); Dance Band 2-4; Orchestra 3, 4; Pep Band 2-4.

GEORGIA ANN REED—FHA 2, 3, (historian 4); Hi-C 2-4; Latin Club 3, 4; Pep Block 2, 3; Warrenettes 2-4.
GREGORY WAYNE REED—Art Club 4.
JOHN REED—Hi-C 2-4; Spanish Club 2; Thespians 3; Math Club 4; Warrenaires 2; Windsors 3, 4; Track 2.
PATTY ANN REED—Biology Club 3; Dramatics Club 2-4; Hi-C 2, 3, (secretary 4); Pep Block 2-4; Warrenettes 3, 4.

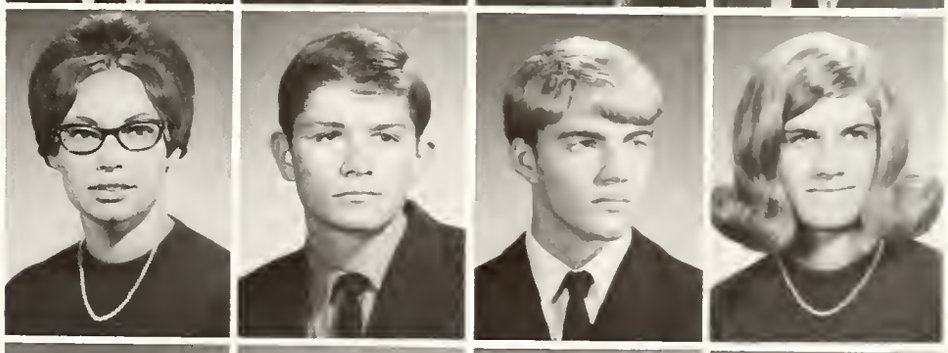

DIANA SUE REEVES—Biology Club 2, 3; Dramatics Club 4; Hi-C 2-4; Pep Block 2-4; Spanish Club 2; Warrenettes 2-4; Drivers Club 3; Junior Council (secretary); Senior Council (secretary-treasurer); Junior Prom Queen Court; Cadet Teaching; Fashion Board 4; Assistant.
SUSAN J. REID—Biology Club 2; Hi-C 2-4; Pep Block 2, 3.
FRANK BYRON RETHERFORD—French Club 2, 3; French Honor Society 3; Honor Society 2-4; NFL 4.
MARK G. RICHARDSON—Hi-C 4; Intramurals 2, 4.

Upperclassmen

Remember . . . Rushing around to catch your ride to Creston? How about forgetting to come back on time? Or the time you forgot to go to your school at all? They all bring back memories of Exploratory Teaching. An Exploratory Teacher has to have that certain something that will make the students like them. They are always frightened at first, but when it is all over they wish they could do it again.

It is a valuable and rewarding experience everyone should have. The joys and sometimes sorrows are innumerable.

Students experience some of the trials and tribulations a regular teacher goes through. The exploratory teacher may teach any grade from kindergarten to ninth. The semester is divided so that a student teaches a different class each six weeks. This variety is for the student who is not sure what grade or area he wishes to teach.

To be an Exploratory teacher you have to be willing to give of yourself, not just observe. Students find this course adds enjoyment as well as valuable knowledge for the future years.

During homeroom a familiar sight is the Exploratory Teachers gathering downstairs to leave for their respective schools in the township.

DEBORAH ANN RICHART—(Arlington 2) FNC 2-4, (historian 3); Hi-C 4; Honor Society 4; Band; Assistant.
JIM RICHMOND
VICKI JO RICHMOND—FTA 3, 4; Hi-C 2-4; Pep Block 2-4; Spanish Club 2-4; NFL 2-4; GAA 4; Speech Team 2-4; Assistant.
LARRY RIDGEWAY—German Club 2-4; Swimming 4, (co-captain 4).

KATHLEEN L. RILEY—Hi-C 3, 4; Pep Block 2, 4; Spanish Club 3, (historian 4); Warrenettes 4; Art Club 4; Quill and Scroll 4; GAA 2; OWL 3; Assistant.
PATRICIA LYNN ROBBINS—Archery Club 2; Biology Club 3; Business Club 2-4; FHA 2, 3; Hi-C 2-4; Junior Red Cross 2; Library Club 2; Pep Block 2, 3; Science Club 3; Warrenettes 2-4.
DEBBIE ROBERTS—Biology Club 2; Hi-C 2-4; Pep Block 2; Warrenettes 2-4.
LYNNE J. ROBERTS—German Club 2-4; Hi-C 2-4; Pep Block 2-4; Warrenettes 2-4, (sergeant-at-arms 3); Drivers Club 3, 4; Student Council 2-4; Honor Society 2, 3, (secretary 4); Mu Alpha Theta 2, 3; Math Club 4; NFL 2-4; GAA 2-4; Speech Team 2-4; Assistant.

In Exploratory Teaching Gain Skill, Experience

MARK JEFFREY ROBERTS—Business Club 3, 4; French Club 2-4; Hi-C 2-4; Drivers Club 4; FCA 3, 4; Student Council 3, 4; French Honor Society 3, 4; Honor Society 3, 4; NFL 4; Speech Team 4; OWL 4; Basketball 2-4; Cross Country 2-4; Track 2, 3; Assistant.
ROCKY ROBERTSON—Biology Club 2; Lettermens Club 2-4; Junior Council; Senior Council; Prom King Court; Mu Alpha Theta 3; Basketball 2-4; Tennis 2-4.
WILLIAM WAYNE ROGERS—Industrial Arts Club 2; Drivers Club 4; Intramurals 3.
DEBRA LEE ROHLMAN—Biology Club 3; FNC 3, 4; Pep Block 2; Assistant.

ROBERT CHARLES ROHRMAN—Industrial Arts Club (treasurer 3, president 4); Spanish Club 2, 3, (chaplain 4).
WILLIAM C. ROSENBAUM—Dramatics Club 3, 4; German Club 2; Hi-C 3, 4; Drivers Club 4.
JANET ORDELL RUMP—Hi-C 2, 3; Pep Block 2; Warrenettes 2; Junior Council; Senior Council; Student Council 2; Chantelles 3; Warrenaires 2.
BRUCE ALAN RUSSELL—Chess Club 2; Hi-C 4; Assistant.

JAMES MICHAEL RUSSELL—Industrial Arts Club 3; Assistant.
RALPH B. SAUNDERS, JR.—Biology Club 2, 3; Radio Club 2; Baseball 4; Basketball 3, 4; Cross Country 2; Intramurals 2-4.
DIANE MARIE SCHALK—(Our Lady of Grace 2) FTA 4; Hi-C 3, 4; Warrenettes 3, 4; Assistant.
TIMOTHY LEE SCHERMERHORN—Drivers Club 4; Quill and Scroll 4; Band 2-4; OWL, WIGWAM Chief Photographer 4; Wrestling 2; Assistant.

CONNIE FAYE SCHNEIDER—Biology Club 2, 3; Business Club 4; Hi-C 2-4; Warrenettes 2-4; Junior Council; Senior Council; GAA 4; Madrigals (secretary-treasurer 4); Trebletones 3; Warrenaires 2; Assistant.
GEORGE WILLIAM SCHRICKER—Dramatics Club 2, (president 3, program chairman 4); Hi-C 3, 4; Latin Club 2, 3; Thespians 2, 3, (president 4); "South Pacific"; "Oklahoma"; "Come Blow Your Horn"; "Bye, Bye Birdie"; Windsors 4; Assistant.
DAVID A. SCHUSTER—Hi-C 2-4; Latin Club 2; Science Club 4; Drivers Club 4; Senior Council; Speech Team 2-4; Intramurals 2-4.
TOM W. SCHWARTZ

SUE A. SCHWENDEMANN—(Marydale, Honeycreek, 2, 3) FNC 4; Art Club 4.
STEPHEN EMERY SCROGGINS—Archery Club 3; Biology Club (president 2); FTA 2-4; Hi-C 2-4; Lettermens Club 4; Basketball 2-4; Tennis 2-4.
THEODORE H. SELM—Hi-C 2, 4; Drivers Club 4; NFL 2; Math Club 4; Speech Team 2; Tennis 2; Assistant.
RITA DIANA SHAFFER—Biology Club 3; Art Club 4; Assistant.

Senior Bike Race, Breakfast, Graduation Offer

KURT RAYMOND SHALKOWSKI—Biology Club 2; French Club 3; Hi-C 3, 4; Assistant.
MICHAEL STEVEN SHELTON
MARCIA ANN SHERLOCK—Biology Club 3; Hi-C 2, 4; Pep Block 2, 3; Warrenettes 2; Chantelles 4; GAA 2-4; Girls Glee Club 2, 3; Assistant.
DENISE LORRAINE SHIMER—Dramatics Club 2, 3; French Club 2, 3; Industrial Arts Club 4; Junior Council; French Honor Society 3; Band 2, 3; Pep Band 2.

STEPHEN LYNN SHMANIA—Dramatics Club 4; French Club 2; Hi-C 4; Radio Club 4; Drivers Club 4; NFL 3, 4; Speech Team 3, 4; Track 3; Wrestling 3.
STEVEN W. SHORT—Hi-C 4; Science Club 4; Math Club 4; Assistant.
MARK F. SHOWERS—Business Club 4; Dramatics Club 2, 3; Hi-C 2, 3; Junior Council; Student Council 2.
BECKY JO SIEGMAN—FTA 3, 4; Hi-C 3, 4; Pep Block 2-4; Spanish Club 2-4; GAA 2-4.

HANNAH LYNN SIMPSON—French Club 3, 4; Latin Club 3, 4; French Honor Society 3, 4; Honor Society 2-4; GAA 2; Pep Band 2; Assistant.
REBECCA L. SINK—Biology Club 2; Dramatics Club 2, 3, (program chairman 4); French Club 2, 3; Hi-C 2-4; Warrenettes 2-4; Art Club 4; NFL 3, 4; Speech Team 3, 4.
PATTY ANN SITLER—FHA 4; Hi-C 4; Library Club 4.
DIANA SUE SKAGGS—Biology Club 3; FHA 2; French Club 3; FTA 2; FNC 2; Hi-C 3, 4; History Club 3; Junior Red Cross 2; Pep Block 2, 3; Warrenettes 4; Drivers Club 4; Junior Council; Student Council; GAA 2, 3; Orchestra 2-4; String Quartet 3, 4; WIFE representative 3; Pit Orchestra 3; Assistant.

FAITH ELIZABETH SKIBBE—German Club 2, 3; Hi-C 2-4; Warrenettes 2-4; Assistant.
CHRISTINE LODEMA SKINNER—Dramatics Club 2; FHA 2; Hi-C 3, 4; Pep Block 2, 4; Spanish Club 4; Warrenettes 3, 4; Cadet Teaching; Assistant.
JAMES PAUL SLAYMON—Business Club 4; Hi-C 2-4; Science Club 4; Industrial Arts Club 4; Drivers Club 4; Math Club 4; Baseball 4; Intramurals 3, 4; Swimming 4; Assistant.
BEVERLY JOY SMITH—(Nancy, Kentucky 2) Hi-C 3.

CHERYL RAE SMITH—Biology Club 3, 4; Hi-C 2-4; Pep Block 2-4; Warrenettes 2-4; Student Council 4; GAA 2; Speech Team 2; Trebletones 3, 4; Warrenaires 2; Assistant.
DIANA LYNNE SMITH—French Club 4; Hi-C 4; Warrenettes 4; French Honor Society 4; Honor Society 4; Mu Alpha Theta 3; Math Club 4; GAA (president 4).
KARLA DENISE SMITH—FHA 2; Hi-C 2-4; Spanish Club 2; Warrenettes 2; Assistant.
STEVE ALLEN SMITH—German Club 2, 3; Hi-C 4; Lettermens Club 3, 4; Band 2-4, (drum major 4); Pep Band 2-4; Football 2; Gymnastics 2-4.

Variety of Activities, Programs For 1970 Class

JOHN ALLEN SNODGRASS—Archery Club 2, 3; Hi-C 2-4; History Club 2, 3; Drivers Club 2-4.
LINDA DIANN SOHN—Dramatics Club 2-4; Hi-C 2-4; Pep Block 2-4; Warrenettes 2-4; Junior Council; Senior Council; Student Council 2; Majorettes 3, 4.
DIANA L. SOWDERS—French Club 2, 4; FNC 4; Hi-C 4; Cadet Teaching; Assistant.
MARK O. SPANGLER—Hi-C (devotions chairman 4); Drivers Club 3; Senior Council; Band 2, 3; Windsors 4; Gymnastics 2-4.

FRED SPAULDING—Biology Club 2; Hi-C 4; Spanish Club 2; Student Council 4; NFL 2-4; Speech Team 2-4.
LINDA LOU SPENCER—Dramatics Club 2-4; FHA 3; Hi-C 2-4; Pep Block 4; Warrenettes 2-4.
PHILLIP EUGENE SPROWL—French Club 2-4, (treasurer 3); Hi-C 4; French Honor Society 3; Honor Society 2-4; Mu Alpha Theta 2, 3; NFL 2; National Merit Finals; Math Club (president 4); Football 2; Wrestling 2, 3.
JOHN L. STADER—Hi-C 4; Art Club 4; Drivers Club 3, 4.

JOHN ROBERT STALL—Biology Club 3; Hi-C 3, 4; Drivers Club 3, 4; Football 2.
STEVEN JOHN STANEK—German Club 2-4; Hi-C 2-4; Lettermens Club 4; Mu Alpha Theta 3; NFL 2-4; Math Club 4; Band 3, 4; Debate Team 3; Orchestra 2-4; Pep Band 3, 4; Football 2-4; Track 2.
MARC THOMAS STANLEY—Hi-C 3, 4; Latin Club 2; Science Club 3, 4; Junior Council; Mu Alpha Theta 3; Math Club 4; Wrestling 2-4.
ELIZABETH ANN STANTON

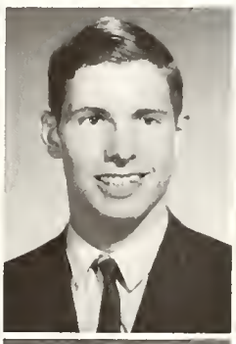

PHILIP MILTON STEELMAN—Biology Club 4; German Club 4; Hi-C 3, 4; Science Club 4; Band 2-4; Pep Band 2-4.
RONALD JACOB STEVENS—Hi-C 4.
LINDA S. STINSON—Hi-C 3, 4; Warrenettes 3, 4.
GARY L. STITES—Hi-C 2-4; Radio Club 2, 3; Intramurals 2-4.

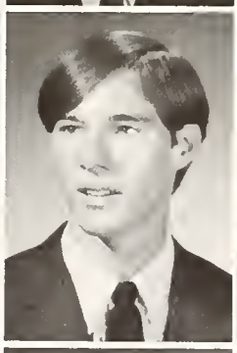

TIMOTHY P. STOUT
CHRISTINE STUART—Dramatics Club 3, 4; French Club 3, 4; FTA 2-4; Hi-C 2-4; Pep Block 3; Warrenettes 2-4; Cadet Teaching; Madrigals 4; Trebletones 3; Warrenaires 2.
JANET SUE STUCKY—Dramatics Club 2, 3; French Club 2; Hi-C 3, 4; Pep Block 2, 3; Warrenettes 2-4; Junior Council; Student Council; NFL 2-4; Speech Team 2.
GARY EUGENE STURGEON

Senior Year-The Last Phase Of The Moon

LARRY G. SUMMERS—Business Club 4: French Club 2; Hi-C 4; Industrial Arts Club 2; Gymnastics 2; Intramurals 2-4.
REBECCA LYNN THAYER—Biology Club 3; FTA 2, 4; Hi-C 3, 4; Warrenettes 2-4.
CYNTHIA ANN THOMAS—French Club 3; FTA 2; Hi-C 2-4; Warrenettes 2-4; OWL 4.
GEORGE W. THOMAS—Chess Club 3; Football 3.

CYNTHIA LYNN THOMPSON—Hi-C 4; Warrenettes 4; Art Club 4; Assistant.
GEORGIA ELLEN THOMPSON—Dramatics Club 2-4; French Club 2, 3; Hi-C 4; Warrenettes 2-4; NFL 2-4; Thespians 4; Cadet Teaching; Speech Team 2-4.
CANDICE CATHLEEN TODD—(Lawrence Central, Arlington, Marshall 2) Biology Club 3; Hi-C 4; Art Club 4; Girls Glee Club 3, 4.
RICHARD A. TOMEY—Biology Club 2, 3; German Club 2, 3; Hi-C 2-4; Orchestra 2-4; Gymnastics 2-4.

PHYLLIS JEAN TOWLES—Hi-C 4; Warrenettes 2; Chantelles 4; Girls Glee Club 2, 3.
LORETTA JANE TURNER—Biology Club 2, 3; Business Club 2; Hi-C 3, 4; Pep Block 2-4; Warrenettes 2, 4; Drivers Club 4.
RONALD JOSEPH TUVELL—French Club 2; Hi-C 4; Junior Council; Madrigals 3, 4; Warrenaires 2; Football 2; Wrestling 2-4.
MARY SUE VANBUSKIRK—Biology Club 3; Dramatics Club 2-4; French Club 2, 3, (treasurer 4); Hi-C 2-4; Pep Block 2; Warrenettes 4; Mu Alpha Theta 3; Thespians 3, 4; GAA 2, 3; Madrigals 4; Orchestra 2-4; Trebletones 3; Warrenaires 2; Concert Choir 4; Assistant.

LINDA CAROL VANDERPOOL—(Southport 2, 3) FHA 4; Pep Block 4.
PATRICK D. VIRT—Business Club 4; Hi-C 4; Intramurals 2-4; Assistant.
STEVEN ALAN VOLZ—Chess Club 2; German Club 2-4; Honor Society 3, 4; NFL 2-4; Math Club 4; Model UN 3, 4; Speech Team 2-4; Track 2, 4.
KATHY JEAN VONDEROHE—FNC 4; Latin Club 2; Spanish Club 3, (vice-president 4); Honor Society 3, 4; Band 2; GAA 2-4.

JAN M. WAINSCOTT—Hi-C 4; Warrenettes 4; Student Council 4; Chantelles (vice-president 4).
TERRY LEE WALDEN—Biology Club 4; Business Club 4; Hi-C 2-4; Industrial Arts Club 2, 3, (vice-president 4); Senior Council.
CONNIE WALLINGSFORD
KAREN S. WARNER—Hi-C 4; Pep Block 2, 3; Spanish Club 2-4; Warrenettes 2; Chantelles 3; Trebletones 4; Warrenaires 2.

One Life Ended, Styles Of The New Life Begin

JOHN WARREN—Biology Club 2-4; Spanish Club 2, 3; Student Council 2-4; Football 2; Intra-Murals 2-4; Hi-C 2-4; Assistant.
MARILYN SANDRA WARREN—Business Club 4; Dramatics Club 2-4; FNC 2, 4; Hi-C 2-4; Junior Red Cross 2, 4; Warrenettes 2; Pep Block 2-4; Chantelles 4; Girls Glee Club 2, 3.
DEAN PHILLIP WATERMAN—Radio Club 2; Warrenaires 2, 3; Windsors 4.
KATHY LYNN WATERMAN—German Club 2; Hi-C 3, 4; Warrenettes 3, 4; Senior Council; Band 2-4; Dance Band 2-4; GAA 4.

DONNA LEE WATKINS—FNC 3; Hi-C 2, 4; Pep Block 2; Spanish Club 2, 3; Warrenettes 2-4; Girls Glee Club 2, 3.
KEN WATKINS—Chess Club 2-4; French Club 2; Swimming 4, (co-captain 4).
LYNN IRENE WEATHERLY—Dramatics Club 4; FHA 3; German Club 2, 3; Hi-C 3, 4; Pep Block 2-4; Warrenettes 2-4; Art Club 4; NFL 2-4; Cadet Teaching.
KENNETH RAY WEAVER—Biology Club 2-4; Dramatics Club 2-4; Junior Council; Band 3, 4; Football 2; Wrestling 2-4.

JAMES LEON WEBB—French Club 2, 3; Drivers Club 4.
PATTY WEBER
SALLY ANN WEIR—German Club 2; Hi-C 4; Warrenettes 2-4; Senior Council; Assistant.
WILLIAM ARTHUR WEIR—Dramatics Club 2-4; German Club 2, 3; Hi-C 4; Drivers Club 4; Student Council 2, 3, (vice-president 4); Thespians 3, 4; Math Club 4; Football 2, 3; Intramurals 2, 3.

TONY J. WEISS—Biology Club 2; FNC 2, 3; Drivers Club 4.
CAROL ANN WELLES—French Club 2, 3; Hi-C 2-4; Warrenettes 2-4; French Honor Society 3, 4; NFL 3, 4; Cadet Teaching; Debate Team 2, 3; GAA 2; Speech Team 3.
STEPHEN THOMAS WHISTLER—Archery Club 3, (vice-president 4); Chess Club 2-4; Dramatics Club 3, 4; French Club 4; Hi-C 4; NFL 2-4; Thespians 3, 4; Band 2; Model UN 3; Pep Band 2; Speech Team 2-4.
RANDOLPH G. WHITAKER—Biology Club 4; Business Club 4; Dramatics Club 3; Hi-C 3, 4; Science Club 3, 4; Art Club 4; Drivers Club 4; Student Council 4.

KATHRYN LOUISE WHITE—Biology Club 4; French Club 2, 3; Hi-C 2-4; Warrenettes 3, 4; Student Council 2-4; Band 2; GAA 2; Pep Band 2.
MARK B. WHITE—Business Club 4; Dramatics Club 2; German Club 2; Hi-C 3, 4; History Club 2; Radio Club 4; Science Club 4; Drivers Club 4; Band 2, 3; Dance Band 2, 3; Orchestra 2; Pep Band 2, 3; Intramurals 2.
SHARRON KAY WHITE—Business Club 3; FHA 2, 3; Hi-C 2-4; Library Club 2; Science Club 2, 3; Warrenettes 2, 3.
SHIRLEY ANN WHITE—FHA 2; Hi-C 4; Warrenettes 4; Art Club 4.

Nineteen-Seventy, Our Year To Remember

SHARON R. WHITESIDE—Biology Club 2, (president 3, 4); Business Club 2, 3; Dramatics Club 3, 4; FTA 3, 4; FNC 3; Hi-C 2-4; Pep Block 2-4; Spanish Club 2-4; Warrenettes 2-4; Art Club 4; Junior Council; Cadet Teaching.
CARL WIKER—Hi-C 4; Warrenaires 2, 3; Windsors 4.
LOIS ANN WILCOX—Biology Club 4; Hi-C 3, 4; Warrenettes 2-4.
STANLEY M. WILLEN—Dramatics Club 2-4; Hi-C 2-4; Latin Club 2, (president 3); Junior Council; Senior Council; Mu Alpha Theta 2, 3; Math Club (vice-president 4).

CHARLIE WILLIAMS
DAVID WILLIAMS—Hi-C 2; Industrial Arts Club 2, 3; Intramurals 2.
KAREN MARIE WILLIAMS—Hi-C 2-4; Spanish Club 3, 4; Warrenettes 2; Quill and Scroll 3, (treasurer 4); OWL 3.
RICHARD LEON WILLIAMS—Spanish Club 2; NFL 2; Cadet Teaching; Gymnastics 2-4.

PEGGY WINEGAR—FHA 2; Hi-C 2-4; Chantelles 4; GAA 2, 3; Girls Glee Club 2; Assistant.
JAMES R. WINTER—Assistant.
DOUG WIRE—Track 4; Assistant.
CHERYL WOLFE—(Anderson High School, Cincinnati 2) Dramatics Club 3, 4; Hi-C 3, 4; Warrenettes 3, 4; Thespians 4.

RAMONA LEE WOLFE—Pep Block 2, 3; Art Club 4; Drivers Club 4; Girls Glee Club 2; Assistant.
KENNETH D. WOODS—Hi-C 3, 4; Industrial Arts Club 4; Intramurals 2-4.
LINDA JO WRIGHT—Dramatics Club 3, 4; FHA 2; French Club 2, 3; Hi-C 2-4; Pep Block 2; Warrenettes 3, 4; Cadet Teaching; GAA 2-4; Assistant.
HARRY BRUCE WYATT—Biology Club 2; Dramatics Club 3; German Club 2, 3; Drivers Club 4; WIGWAM 4.

JANE ELLEN YANCEY—Business Club 3; Dramatics Club 4; FNC 4; Hi-C 3, 4; Warrenettes 4; GAA 4; Assistant.
CAROL ANNE YOUNG—Dramatics Club 2-4; Hi-C 2-4; Pep Block 2; Spanish Club 2-4; Warrenettes 2-4; Art Club 4; Thespians 3 (recording secretary 4).
RONNA EILEEN ZUMBRUN—FTA 4; German Club 2; Hi-C 2, 3; Pep Block 2-4; Warrenettes 2-4; Cadet Teaching; Assistant.
PAMELA K. ZURCHER—Dramatics Club 2-4; French Club 2; Hi-C 2-4; Warrenettes 2-4; Senior Council; Student Council 3.

Dari Fall Homecoming Queen

1968 Prom King Terry Woodburn crowns Cathy Gutshall as 1969 Junior Prom Queen. Bill Anthis was previously crowned king by Markita Patrick.

To many Warrenites, the Junior Prom marks a spectacular event in their high school lives. Buying that special formal and renting a tux are only two problems for prom-goers. Typical butterflies appear as Darlene Wade and her escort Mike Linstrum finally arrive at the prom.

Representing the junior class of 1970 at the Junior Prom are Robin Moore, Ken Patterson, Dari Goodwin, Tom Laster, Kathy Haynes, Randy Miller, Queen Cathy Gutshall, King Bill Anthis, Diane Reeves, Rocky Robertson, Markita Patrick and Terry Woodburn. Markita and Terry, 1968 Junior Prom Queen and King, respectively, performed the traditional ceremony of crowning the next year's king and queen.

As Bill, Cathy Rule Over Junior Prom Court

Warren's Homecoming game with Lawrence was highlighted by the crowning of Dari Goodwin as Fall Homecoming Queen. Members of Fall Homecoming Court are Shirley Honeycutt, last year's queen, Robin Moore, Dari Goodwin, Kathy Haynes, Charlotte Blaisdell, and Pam Hemier.

"Traces" was the theme, the South Side Knights of Columbus was the place, and April 18 was the date for the Junior Prom. Music for the event was provided by the Continentals orchestra. The high point of the evening was the crowning of the Junior Prom King and Queen, Bill Anthis and Cathy Gutshall, by the previous year's royalty, Terry Woodburn and Markita Patrick. Although the weather was cold and drizzly, the atmosphere on the inside made everyone forget the unpredictable spring weather. Truly it was a night to be remembered.

Also notable was the 1970 Fall Homecoming, especially to be remembered by Queen Dari Goodwin crowned by last year's queen, Shirley Honeycutt. For five exciting days prior to the special night, the five candidates, Dari Goodwin, Robin Moore, Kathy Haynes, Charlotte Blasidell, and Pan Hemier proceeded to convince the student body that "each was the one for them."

Dressed in the traditional suit, Dari Goodwin glows as she poses for a picture after being named 1969-1970 Homecoming Queen.

Seniors John Fox and Chris Bowman reign over the 1969-70 Tudor-Madrigal Dinner. John and Chris were nominated by their English classes. Each English class nominated one boy and girl to represent their class. Then all of the English classes voted for a final King and Queen.

One of the highlights of the Tudor Dinner is the presentation of the Boar's Head, which was a tradition in Old English Yule Feast.

One of the annual festivities of the Christmas season at Warren Central is the Olde English Yule Feast, commonly known as the Tudor-Madrigal dinner. This event combines the skill of costume design with the knowledge of English history. Ceremonies of the evening included the crowning of the king and queen, John Fox and Christine Bowman, and the Lord of Misrule, Lauren Martin. Entertainment for the evening was provided by the Madrigals vocal group, and Rex Davenport and Dorothy Mueller doing a cutting from the Shakespearean play "The Taming of the Shrew."

Senior Caryol Johnson was elected Warren Central Heart Board Queen for the Marion County Heart Fund Dance held at the Sherwood Country Club. This dance was held for the purpose of raising money for the Marion County Heart Fund, and the proceeds are used in research to help combat the disease. Queen Caryol represented Warren Central in the Queen competition, and music for the evening by Indy's own Idle Few.

Tudor Dinner—Heart Board Royalties Revealed

Eating proves to be one of the most interesting features at the Tudor Madrigal Dinner. Festive garb and decorations add to the excitement.

Dressed in the traditional Olde English attire, the Heralds announce each approaching event as the evening's festivities progress.

Carolyn Johnson was Warren Central's representative to the Junior Heart Board Fund-raising dance this spring. Caryol was chosen at large from the senior class by the entire school. Although Caryol was not named queen of this dance, the Junior Heart Board considered the dance a success because they made a profit over the previous years.

Jeannie Reigns

For Jean Miller, the night of January 23, 1970 will be one night she will never forget. For on that night she was crowned Warren Central's sixteenth Winter Homecoming Queen. Campaigning diligently, the queen candidates, Charlotte Blaisdell, Robin Moore, Pam Hemier, Kathy Haynes, Queen Jean Miller, and their staffs worked hard to hang signs and posters in an effort to achieve the dream of every high school girl. Crowning the new queen was the 1969 Winter Homecoming Queen, Nancy Dorsey. As an added feature to a beautiful evening, the Warrior basketball team defeated state-ranked Southport, 79-49.

The annual Turnabout dance is a yearly affair sponsored by the Junior class. As the name implies, the dance is a girl-ask-guy event, and usually the results are quite interesting. The highlight of the evening is the crowning of King Tuobanrut, selected from an all-male court composed of two representatives from each class.

Senior Randy Miller, escort for Jean Miller, looks on as Nancy Dorsey crowns the new Homecoming Queen with flowers. All three people smile with happiness as another girl's dream comes true.

Over Homecoming; Turnabout Court Selected

King candidates for the 1970 Turnabout Dance anxiously await with anticipation the naming of King Tuobanrut. Candidates are (left to right) sophomores Chris Nowak, and Bob Powers; senior John Fox; junior Ray Higgins; senior Rocky Robertson; and junior Danny O'Mara. Two candidates are named from each class. Junior Ray Higgins was crowned King and reigned over the evening's festivities.

Queen Jean Miller is flanked by her court, from left to right, Charlotte Blaisdell, Pam Hemier, Kathy Haynes, Queen Jean, Robin Moore, and last year's queen, Nancy Dorsey.

Junior Council Officers Purpose Prom Plans

The Junior year brings more responsibility and a sense of prestige to each member of its class. Along with Student Council, the Juniors now have a chance to have their own council. After each homeroom chooses representatives the council in turn chooses officers who will be good leaders and set examples for the class as a whole.

The Council has the responsibility of choosing the theme and other essentials needed to make the Turnabout Dance a success.

The highlight of the Junior year is the Junior Prom. All plans are carefully made to make the prom very memorable to those who attend.

Junior Council officers Kathy Miles (president), Pat Lindh (vice-president), Cheri Ransom (secretary) and Tom Elliot (treasurer) provide leadership for the Junior class.

Kathy Abrams
Grace Adams
Sue Adrian
Ivan Aldrige
Doug Alexander
Liz Alexander
Mary Allen
Scott Allen
Cindy Alley
Karen Altbaus
Susan Ambrose
Lynn Armstrong
Donna Arnold
Pam Arnold
Kay Atkerson
Greg Aull
Doris Bade
David Bailey
Harry Bailey
Deb Bain
Lynn Ballard
Mike Bannon
Margaret Barber
Ed Barnett

Richard Barr
Leroy Battieger
Debbie Beall
Glenn Beckett
Jane Begue
Billie Beyers
Roxanne Belshaw
Diane Bender
Rick Berry
Mary Besinger
Diane Bilbee
Vickie Bishop
Dawn Black
Robert Black
Valerie Blacketer
Pete Bainey
Rhonda Blair
Kathleen Blakely
Debby Bolin
Jan Boling
Nancy Bowman
Robert Branson
Marilyn Breeden
Debby Brewer

Manage School Activities For 1971 Graduates

Karen Breyer
Don Broecker
Dean Brooking
Jan Brower
Becky Brown
Donna Brown
Brenda Browning
Jack Bruning
Steve Bryan
Marsha Bryant
Ginger Buckheister
Alan Buckson
Bev Bueche
Connie Burdine
George Burge
Cathy Burkett
Jo Ann Burns
Steve Butler
Jean Campbell
Milton Cantellay
Kathy Cantor
Dorothy Carey
Dorene Carlson
Sandy Carroll
Chuck Cathcart
Patti Catron
Debbie Chaffin
Claudia Chambers
Earl Charles
George Chaplin
Marilyn Chipp
Matthew Christiansen
Barb Clark
Dave Clark
Gary Clelland
Stella Cloe
Carole Clouser
Anna Coffey
Debbie Cole
Laura Cole

Nancy Coleman
Norris Collier
John Combs
Mark Convey
Danny Cook
Melissa Cook
Jeannine Cooke
William Coppedge
Paul Corley
Patti Corn
Rick Corn
Mike Cory
Tom Cox
Nancy Craft
Becky Creed
Tom Creek
Sherry Cress
Marijane Croan
Cathy Crumpton
Beth Cunningham
Kirk Curran
Fern Cutter
Debbie David
Penny Davis

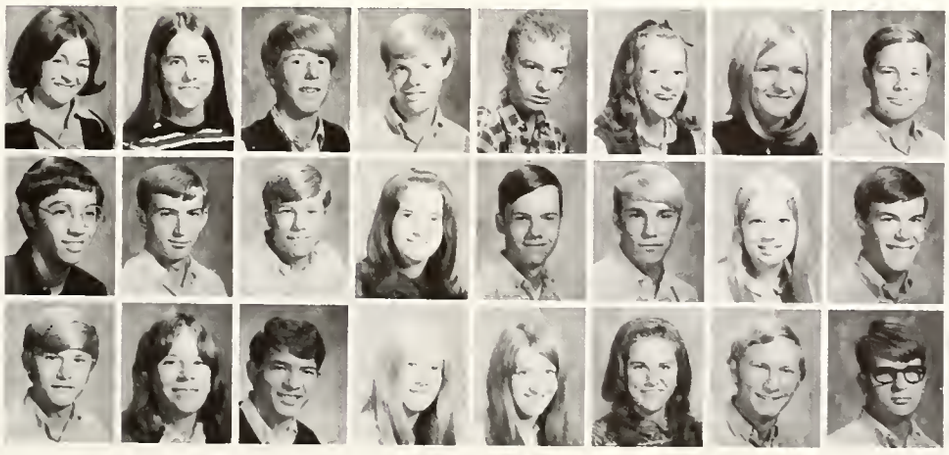

Theresa Day
Donna Day
Marc DeFourneaux
Jim DeLora
Gene DeMott
Debbie Detty
Liz Dick
Gregg Dixon
Gary Dolick
Chris Donahue
Jeff Doty
Sheila Dowdy
Gary Dowers
Loran Dowling
Shelley Droeger
Mark Dunn
Buddy Dusick
Gayle Dykeman
Steve Ellis
Cindy Eyster
Jackie Engdahl
Susan Elliott
Tom Elliott
Roger Ellington

Juniors Employ New Classrooms, Facilities

Susan Eggert
Bill Edwards
Bill Ecklor
Beth Farrell
Doug Fentz
Fran Ferrer
Pam Fetzner
Dawn Fights
David Fine
Don Fisher
Mike Fleetwood
Margaret Fletcher
Mark Fletcher
Jean Flora
Sandi Flynn
Brad Foley
Dean Folkening
Doug Folkening
Tim Ford
Marion Forthoffer
Cindy Foster
Brenda Fox
Marcia Franich
Jackie Franke

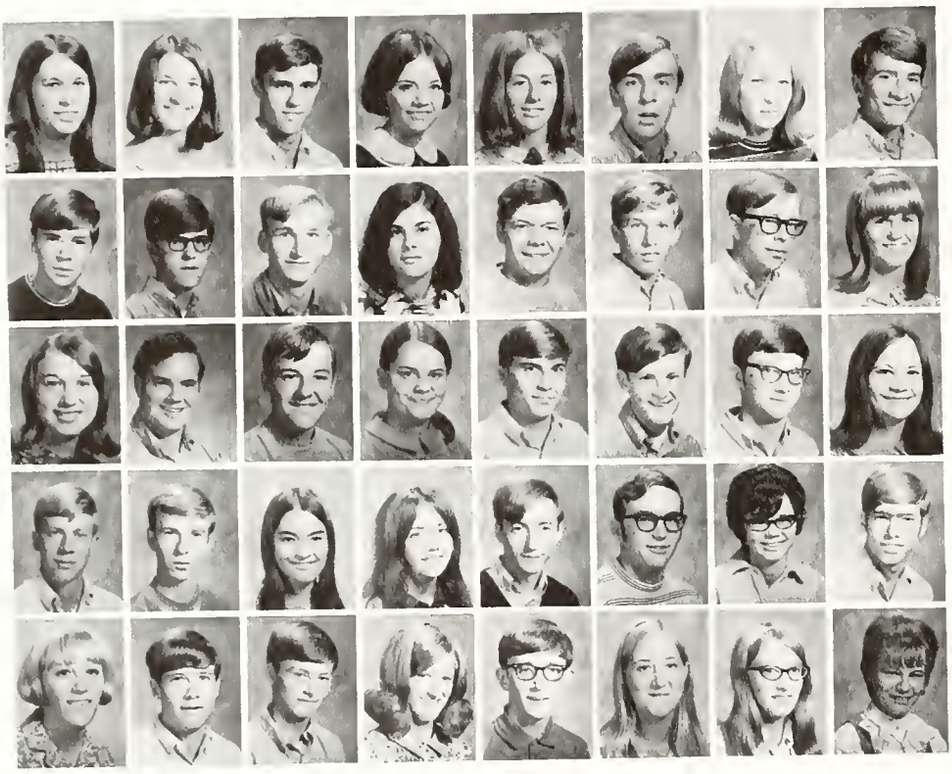

Sue Franzen
Nancy Frass
Steve Frazer
Carol Fretz
Sandy Fridlund
Wray Furgason
Jerri Gaither
Frank Gango
David Garrison
Harvey Garrison
Don Garrity
Remonda Gatas
Jack Gilker
Joe Geryak
Charlie Gibbs
Sheryl Gibson
Becky Gilbert
Dave Gilliam
Jan Gilliatt
Janis Ginn
Bill Glesing
Dave Godbey
Jeff Golden
Phyllis Goodyear
David Gorton
Tom Gott
Carla Graham
Barbara Grant
John Grant
Dale Gray
Rhonda Gray
Jack Greene
Linda Griffen
Mike Grider
Mike Gwinnup
Debbie Hacker
Mike Hacker
Laura Hackney
Terry Haeberle
Becky Hagen

Norma Hagen
Chris Halcomb
Roger Hale
Karen Hall
Larry Hall
Deb Harbaugh
Mary Harmon
David Harpole
Ric Harshman
Jack Hart
Denny Harvey
Jane Hasty
Carol Hauck
Carla Hawk
Kathy Hawker
Deb Hawkins
Nancy Haynes
Gary Heck
Nancy Heckman
Mike Henderson
Marc Herdrich
J. R. Hetzler
Ray Higgins
Martin Hileman

While Gaining Valuable Knowledge For Future

Shirli Hillman
Mike Hilton
Jerry Hobbs
Roberta Hobbs
John Hoffmann
Janice Hollenbeck
Cindy Holmes
Rich Holst
David Holt
John Hopkins
Molly Horrall
Karen Hott
Sherry Huggins
Mike Hughes
Terri Hughey
Peggy Hundley
Mitch Hurley
Brenda Huse
Nanci Inscore
Judi Haas
Bill Jarret
Curtis Jarson
Bill Jerge
Jerry Jeter

Cathy Jewell
Pat Jines
Sharon Johns
Cheryl Johnson
Debbie Johnson
Neal Johnson
Bruce Jones
Jeff Jones
Martha Jones
Bob Jordan
John Jordan
Diana Kapouralos
Beth Keesling
Margaret Keller
Hillary Kendall
Ron Kennedy
Janet Kerr
Jerry Kerr
Eileen Kimberlin
Andrew King
Gregg King
Mike Kirby
Judy Klein
Terri Klosterman
Steve Koertge
Pam Kohnke
Debbie Kremiller
Kirk Keutemeier
Patti Kuhn
Debbie Lacy
Rick Landis
Rosemary Lane
Nelleke Lankhorst
Bill Lantz
Jeff Laslie
Bob Lawrence
Doug Lawyer
Bob Layton
Karen Ledger
Connie Leet

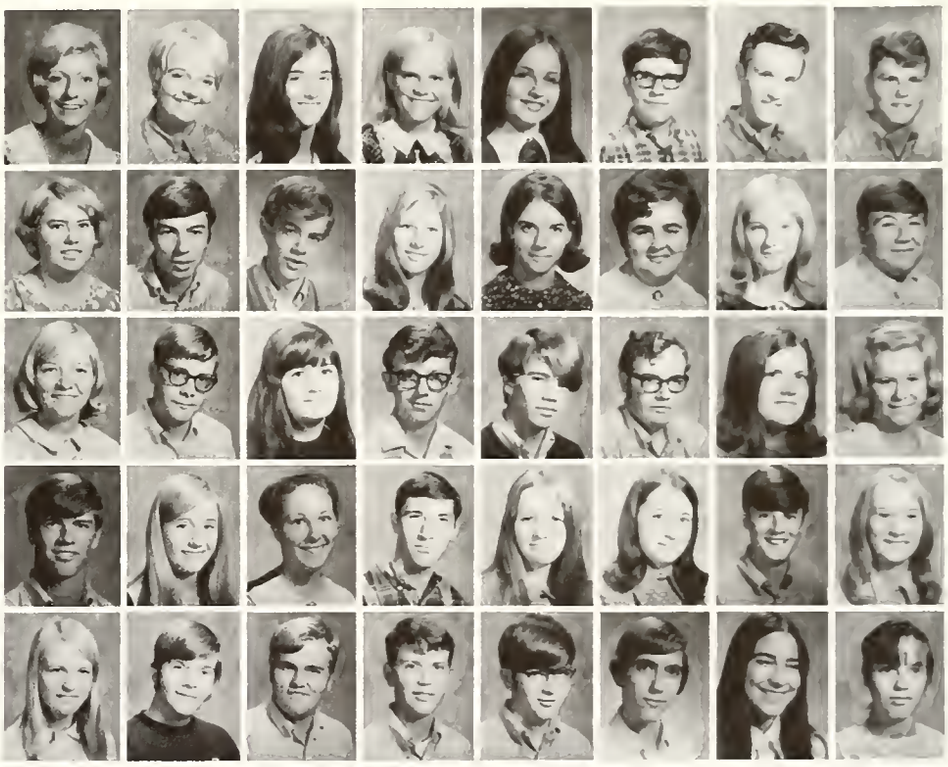

Carolyn Leonard
Karen Lewis
Rick Lewis
Doug Life
Mary Likens
Jan Limbach
Kurt J. Limbach
Pat Lindh
Becky Lindsey
Bob Littrell
Linda Long
Rick Longworth
James Lord
Jeanette Losey
Mary Lounsbery
Cathy Lucas
Debbie Lyday
Peggy Lyon
Robie Lyons
Tom Lyons
Sherri Mace
Karen Mallow
Frances Manthey

Choosing Theme, Band, Decorations Spotlight

Charleoe Marshall
Don Martin
John Mascher
Debbie Mason
Greg Matthews
Pam Mattingly
Kevin Mayer
Diane Mays
Debbie McAdams
Diane McBride
Roger McClain
Kathy McClard
Pat McClellan
Gary McDonald
Judy McDonald
Dan McDougall
Julie McIntosh
Bill McKee
Elden McKenzie
Ron McMath
John McNeal
Karen McPhillips
Wanda McQuilling
Mildred McRae

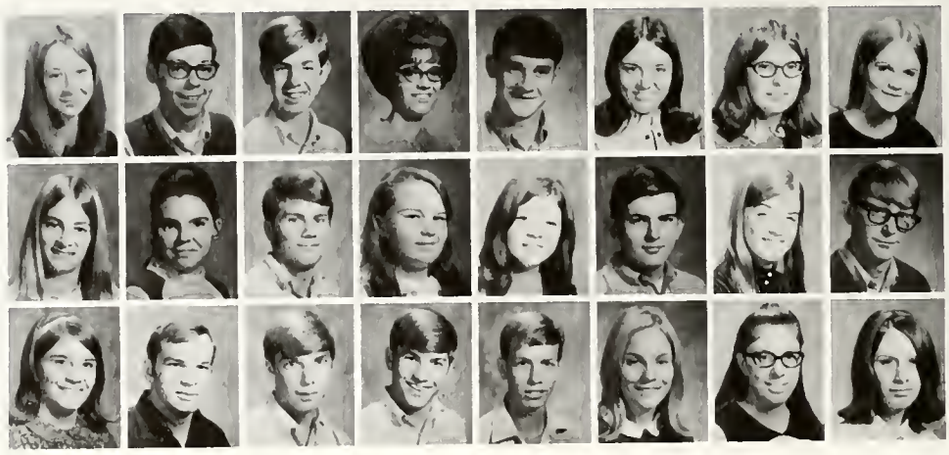

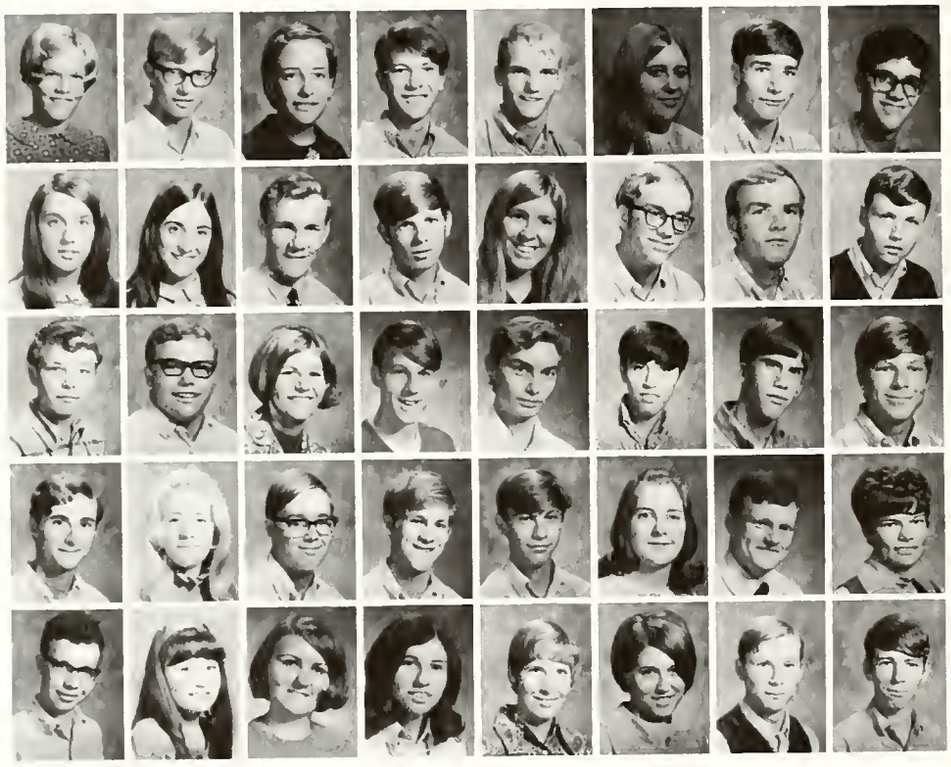

Mary Mead
Randy Medsker
Sally Merrick
Randy Method
Gary Meyer
Virginia Meyer
Gary Mier
Mike Miessen
Paula Miggenburg
Kathy Miles
Roger Miller
Wayne Miller
Elaine Mills
John Mitchell
Richard Mitchell
Jeff Mock
Garrel Monday
Terry Moneymaker
Debbie Monschein
Randy Moon
Jim Moore
Tim Morgan
Tony Morgan
Larry Morrison
Mark Mosbaugh
Jodi Mosley
David Muir
Gary Muller
Hal Mumaugh
Cheryl Murphy
Jerry O'Neal
Jacquie Nelson
John Nelson
Barb Neumeister
Barbara Newman
Terry Nichols
Jennifer Nixon
Vicki Nibarger
Chris Nold
Bruce Norm

Scott Nonman
Connie Norris
Jan Nowak
Kristi Nuss
Michelle Nyikos
Jim O'Hara
Danny O'Mara
Debbie Orrill
Don Osborne
Bill Ott
Jeanne Ott
Dave Overbeck
Deborah Owings
Jim Pandoli
Peggy Parish
Brenda Parker
Bunny Parlette
Carol Parnell
Leon Patterson
Nanci Pavey
Debi Payne
Linda Pearce
Debbie Penn
David Perkins

Turnabout As Important Project For Juniors

Joel Perkins
Brenda Perry
Lee Perry
Curtis Pett
Terry Pfau
Dave Pfeiffer
Peggy Phelps
Mike Plew
Charlotte Pontius
Shirley Potter
Jan Potts
Diane Price
Richard Price
Olga Prikaszezikow
John Proctor
James Pugh
Cris Quinton
Cheri Ransom
Ranee Rapp
William Rawn
Jeff Rayl
Marcia Redmond
Paul Reed
Robin Reed

Shawn Reed
Jeff Reel
Patti Reno
Rela Reynolds
Mark Rhoderick
Lizabeth Richardson
Juoy Richart
David Ridgeway
Victoria Riggs
Robin Riggs
Steve Riley
Dena Robbins
Connie Rodewald
Patty Rogers
Lottie Rosenbaum
Linda Rosenbaum
Vicki Routh
Judi Runyon
Kathy Sanders
Janet Saucerman
Pat Scaringe
Eric Schakel
Steve Scheler
Ken Schlieshman
Claudia Schmitt
Kathy Schmitt
Ray Schreiber
Allen Schwartz
Mark Schwomeyer
Neil Scotten
Michele Seconds
Mark Seger
Rose Seidel
Roger Selhe
Janie Sellards
Billie Seward
Ruth Shadday
Mark Shater
Cary Shaw
Lucia Shehan

Diana Sheldon
Stacey Shepherd
Rene Sherrard
Lynn Sherrard
Marua Shields
Molly Shields
Stephen Shockley
Steve Short
Diane Showalter
Linda Simpson
Vicky Simpson
John Sims
Paula Sims
Deb Sipes
Mike Sitler
John M. Sizemore
Gary Skiles
Dwight Sledge
Danny Smith
Dave Smith
Jeanette Smith
Mark Smith
Mary Smith
Sharon Smith

Juniors Look Toward Tomorrow With Hope

Sharon Smithers
Diana Smoot
Virginia Snelling
Karen Sorrells
David Spaethe
Ken Sparks
Mike Spaulding
Rick Spence
Stan Spencer
Gary Stall
Jane Stanley
Barbara Stephany
Kevin Stephens
Wayne Stetina
Pat Stevens
Sue Stevens
Wyman Stewart
Lowell Stickle
Jim Stires
Carol Stocker
Charles Stone
James Strayer
Tim Strodtman
Dennis String

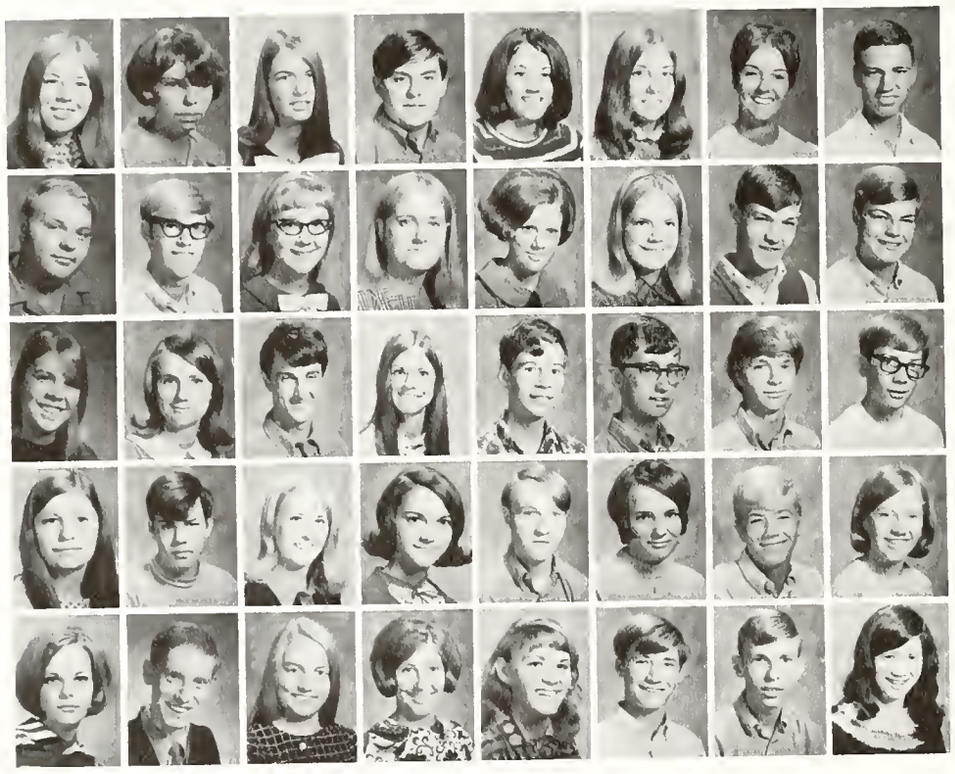

Debbie Sturges
Beth Suits
Sandi Sullivan
Wayne Suitten
Susie Summers
Debbie Sutherland
Denise Sutherland
Greg Sutter
James Swinford
Joe Taylor
Marcia Taylor
Cathey Tedwell
Donna Teegarden
Vicki Terrell
Keith Thoman
Dan Thomas
Karen Thomas
Diana Thompson
Larry Thompson
Becky Tidemann
Tom Timmerman
Dale Tippit
Peter Tocco
Randy Todd
Martha Tolnay
Gene Tomey
Cindi Tormey
Becky Troyan
Charles Tucker
Judy Turner
Jack Tuvell
Karen Ullrich
Deb Underwood
Richard Vance
Cindy Vaughn
Beverly Vickers
Suzee Vlk
Mike Vogt
Thomas Vowell
Linda Voyles

Darlene Wade
Carla Walden
Tom Walker
Lou Ann Walker
Dennis Wallace
Karen Warne
Keith Watson
Linda Watson
George Watt
Pam Webb
Jeff Weghorst
Helga Wehner
Bonnie Welch
Mike Wells
Ann Wessel
Carol Whalin
Danny Whisman
Cathy Whitaker
Keith Whitaker
Debbie White
Eddie White
Janie White
Larry Whitaker
Janet Wicks

Anticipating Very Busy, Eventful Senior Year

Amy Widner
Judy Wilkerson
Linda Williams
Alan Wilson
Ron Winkler
Dina Winningham
Terry Wire
Sabine Wodarg
Debbie Wolfe
Phil Wolski
Joyce Womack
Gary Woods
Kathy Wooten
Lois Wright
Richard Wright
Kathy Writt
Sharon York
Steve Younce
Terri Young
Terry Yount
Josephine Zappia
Karl F. Zellmer
Denise Zoellner

Square dancing offers a change of routine in the Physical Education classes. Usually one week or two before Christmas vacation the Physical Education classes learn many types of dances. At first students complain, but in the end most will have to admit they had fun.

Lunchtime Marked Relaxation For Warrenites

A few latecomers hurry down the stairs . . .

After gobbling lunch some still need candy . . .

Trays put away, tables of people gossip and wait for the dash to class.

Underclassmen Display High Spirit At Warren

Although a typical Sophomore's year begins by dodging Seniors who are trying even harder to confuse them, the first year in Senior High offers a variety of new challenges.

Members of the class of '72 competed in athletics and were outstanding on both varsity wrestling and swimming teams.

These boys showed great potential and will be an asset to the reserve and varsity squads next year. Others participated in select music groups and held offices in numerous organizations.

The knowledge a sophomore attains during his first year will help him to gain self-confidence in his junior year and help prepare for the future after graduation.

Sophomore class finally receive their class rings after several months of waiting.

Gary Adams
Greg Ackerman
Dennis Adcock
Robert Aikin
Mike Albertson
Aaron Aldridge
Claudia Alexander
Kathy Allen
Debbie Anderson
Lois Anderson
Marilyn Archer
Arlene Arnold
Gail Arnold
Sharon Arnold
Tom Arthur
Carol Ashby
Denise Askren
Joella Bailey
Randy Bailey
Rick Bailey
Susan Baker
David Baldwin
Lee Ann Ballard
Linda Baron

Ronald Barnes
Roy Barnes
Pam Barnett
Hanan Barnette
Paula Bartel
Denise Basham
Greg Basham
Meredith Bauer
Van Baxter
Joy Bays
Lois Bays
Christie Beach
Karen Beaver
Elizabeth Bechtel
Joel Beer
Bill Belcher
Cynthia Benjamin
Joallice Benner
Nancy Bennett
Charles Benton
Richard Blacketer
Rick Blair
Pam Bland
Brenda Blankenship

Class Rings Received With Much Enthusiasm

Clark Bohnert
Debbie Bolcourt
Rose Boorman
Debbie Bosley
Peggy Bowers
Jerry Bowlin
Bill Bowman
Tim Boyd
Jackie Boyden
Vicky Bratcher
Bonny Bray
Nancy Breeden
Gary Brewer
Roxie Bridges
Bob Brightwell
Arnold Brown
Debbie Brown
Gary Brown
Sandy Bruce
Norman Bryant
Bob Bucher
Mike Buckler
Karen Bump
Kathy Bump

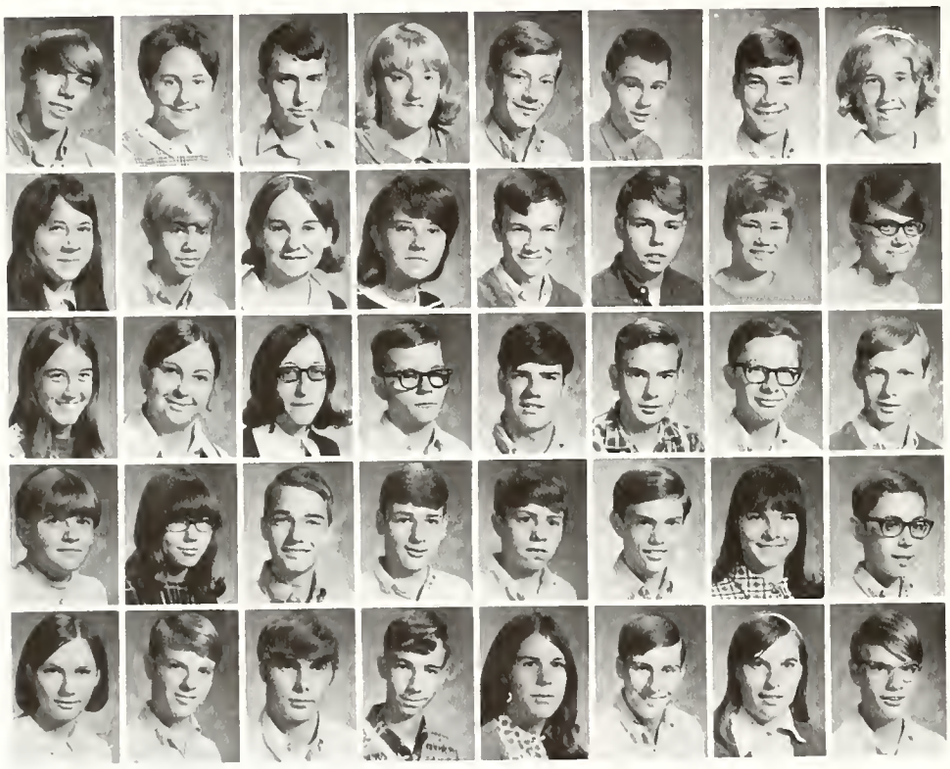

Dale Bupp
Margene Burgett
Charles Bruce
Debbie Burke
Rick Burns
Eddie Burton
Michael Butler
Patti Butler
Janet Byrd
Chuck Callahan
Sue Campbell
Gerri Carey
Rex Cargal
Harold Castner
Donna Cavender
Marsha Charles
Allyson Chichuk
Mary Clark
Mary Clouser
Mike Cloyd
Jim Cochrun
Coleen Coffey
William Cole
Danny Collier
Sharon Collier
Sheila Conerty
Richard Conway
Ted Cook
Art Cooper
Dan Cornelius
Karen Corydon
Sam Cotton
Linda Couch
Craig Courtney
David Cox
Randy Cox
Ginger Cramer
Wesley Crawford
Joann Dailey
Mark Danforth

Dallas Daniels
Terri Daniels
David Davis
Debra Davis
Larry Davis
Leon Davis
Martha Davis
Patti Denges
Debbie Denton
Virginia DeRolf
Donna Derringer
Sandy DeWitt
Vicki DeWitt
Josh Dickinson
Pamela Dilk
John Dillane
Teresa Dixon
Rick Doan
Diane Dodd
Jeffrey Dole
Debra Donhardt
Dwight Douglas
Tony Douglas
Debra Duning

Busy Junior Year Anticipated By Sophomores

Valerie Durham
Mark Durnil
Rick Dwenger
Maralee Dykeman
Tom Eager
Ella Earle
Karen Easley
Jerry Edgerton
Kathy Edwards
Dan Ellabarger
Jennie Elliott
Cathy Ellis
Deb Endicott
Jeff Ernest
Carolyn Espey
Thomas Evancho
Bill Everett
Janet Fall
Jean Fallis
Ed Farley
Dwight Farrell
Judy Farris
Steve Farris
David Featherston

Linda Feebtman
Shirley Feider
Eric Fella
Pamela Ferguson
Randy Ferguson
Joe Fey
Mark Fielelo
Rick Figg
Clarke Fine
Ruth Fisse
Rick Fitch
Donald Fletcher
Kathy Floyd
Janice Folkening
Stewart Fontaine
David Fortune
David Fox
Ed Franke
Debbie Freeman
Dillon Frost
Cindy Fry
Sheryl Fry
Brad Fuller
Charles Fultz
David Fuss
Holly Gallagber
Donald Lee Garland
Rozlyn Garrett
Bill Gentry
Cathy Geryak
Don Gille
Gregg Gillentine
Patty Giltner
Harold Glover
Alan Goodin
Bibianna Goodman
Tim Graves
Carla Gray
Cindy Gray
Terrel Gray

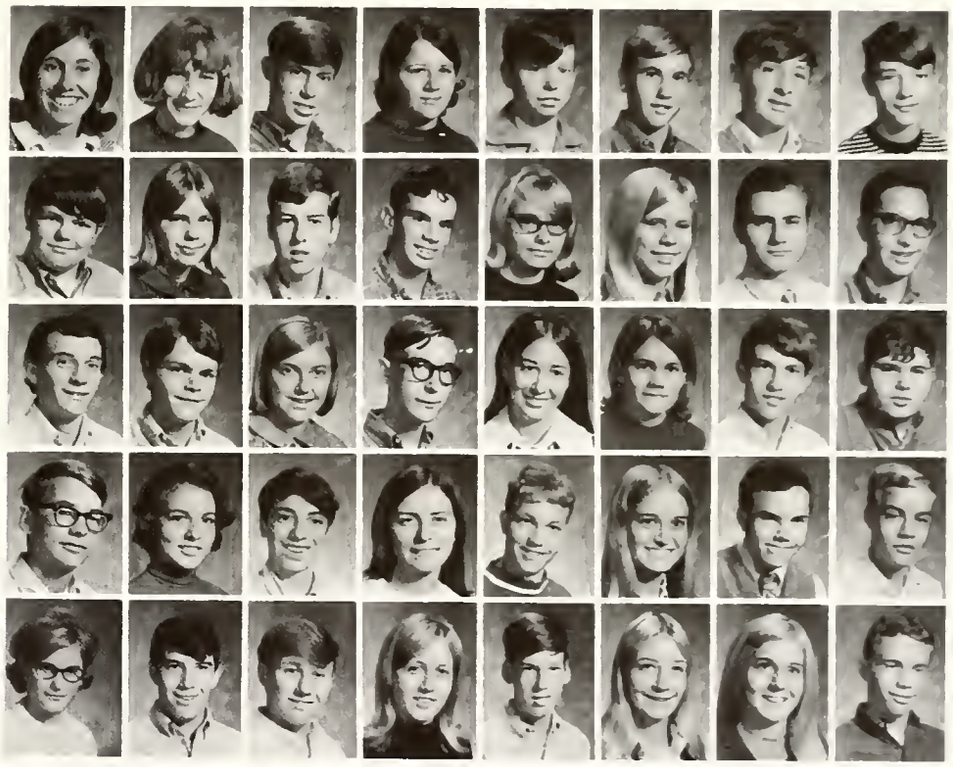

Brian Greathouse
Pam Greene
Vicky Greene
Cindy Greimann
David Griebelbaurer
Rick Grimes
Janet Groll
Dan Gross
Dennis Grote
Karen Guse
Dave Gustin
Diane Gustin
Randy Haik
Vicki Haile
Arlene Hale
Kevin Hall
Suzette Hallis
Linda Hancock
Anita Hankins
Mike Hankins
Patricia Hannffey
Don Hardy
Shirley Harmon
Steve Harmon

Sophomores Become Essential Part Of Warren

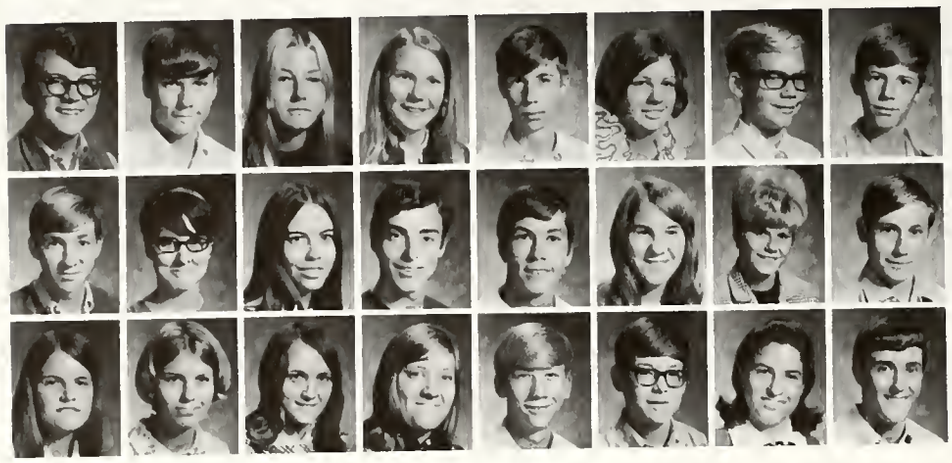

Dan Harp
Chance Harrell
Pam Harrison
Carla Harrod
Curtis Harsbey
Patty Hates
Gilbert Hawk
Billy Hawkins
John Hawkinson
Debbie Hayes
Patricia Head
Terry Hearn
Dick Held
Kathy Henderson
Lorraine Hendrickson
Harold Herrington
Jean Heylmann
Peggy Hibbs
Linda Hickman
Debbie Hilderbrand
Allan Hill
John Hill
Beth Hines
George Hinton

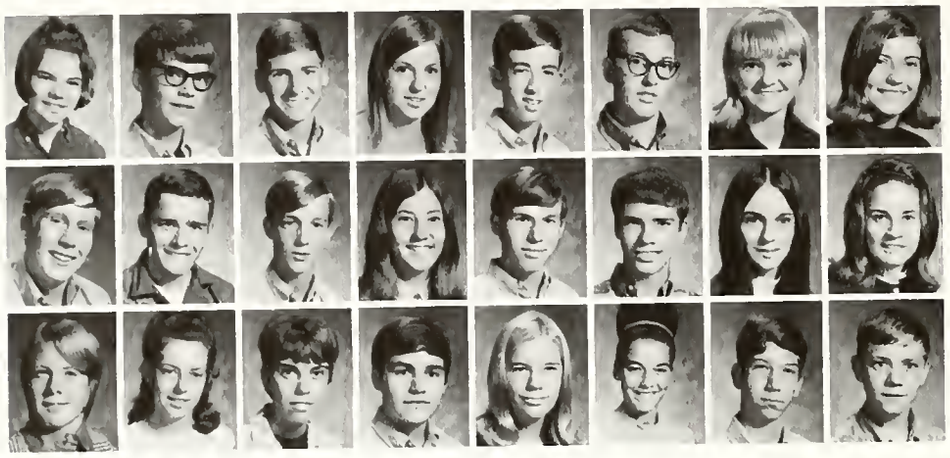

Debbie Hodge
Gary Hoffman
Jerry Hogue
Linda Hogge
Bill Hoke
Donald Holder
Donna Holland
Sheri Hollingsworth
Bob Homburg
Arthur Houchell
Tim Hooker
Lou Anne Hornberger
Doug Horsley
Robbie Hough
Linda Huddleston
Claudia Hudson
Rhonda Hudson
Debbie Hughes
Joni Hughes
Ken Hughes
Jackie Hummel
Vicki Humphrey
Rick Hunt
Jerry Hutto

Two inquisitive sophomores, who appear to be looking at the wall, are in reality peering into the Media Center's Book Depository. It is one of the new features of the New Media Center. A survey was taken last year and one of the students' complaints was that there was too much trouble involved with returning a book to the library. The book depository enables a student to return a book without entering the library.

By Participating In Various School Functions

Mary Hynes
Pat Imboden
Diane Jackson
Jack Jacobs
Debbie Jaggers
Carol Jarrett
Philip Jarson
Sandra Jeffries
Dave Jenkins
Denise Johnson
Phil Johnson
Richard Johnson
Gary Jacobs
Jim Jones
Larry Jones
Nancy Jones
Sandra Jones
Gail Jordan
Ken Jordan
Ron Jordan
Dave Kasper
Vicki Keedle
John Keesling
Patty Keith

Frank Keller
Patty Kemp
Marilyn Kennis
Jeff Kerr
Neall Karn
Camille Keys
Robert Kidwell
Susan Kiehach
Carole King
Denise King
Linda Kirschner
Jack Knotts
James Knox
Anita Koch
Aaron Koenig
Chris Kojiro
Terrie Kopacek
Tom Kuhn
Patricia Kukuc
Cathy Kunstek
Bill Kuntz
Bethann Kyser
Karen Lagier
Forrest Lair

Mike Landrum
Michael Lashby
Jami Laswell
Pam Lathrop
Richard Law
Robyn Law
Greg Lawless
Karen Leach
Carl Leben
Linda Leckenby
Sue Leger
Lester Schuldt
Gail Lewis
Kevin Lewis
Mary Ley
Terry Leyenberger
Keith Light
Michael Likens
Camille Limbach
Mark Limbach
Jeff Lindh
Phyllis Lindsey
Lu Ann Lineback
Debbie Little
Leonda Lloyd
Debbie Locklear
Robert Locklear
Benny Longworth
Kathy Longworth
Paul Loudermilk
Judy Luther
David Lutton
Marsha Lyons
Greg Maci
Karen Maloof
Pam Marquart
Angela Mason
Pam Massaro
Betty Matejko
Tom Matney

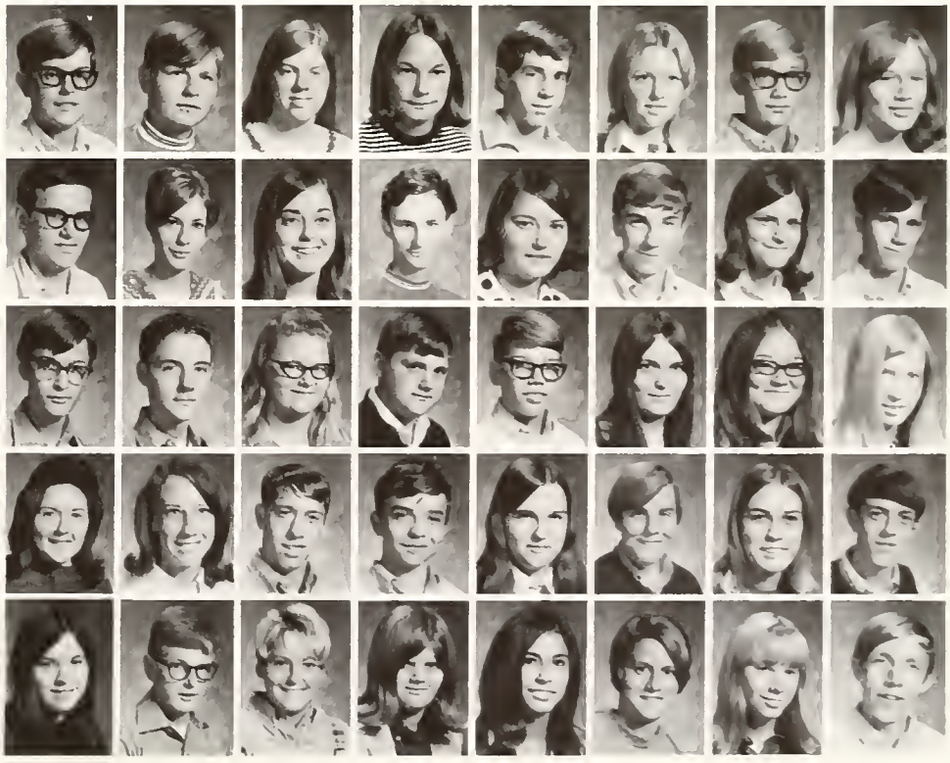

Homecoming, Sockhops, Spring Musical Present

Gary Matthews
Mitch Matthews
Penny Mattingly
Steve Mattox
Sharon May
Phillip Mazza
Donna McCall
Randy McClellan
Milt McConnell
Judy McDaniel
Mary McDonald
Michael McDonald
Jerry McIntosh
Craig McKenzie
Debbie McKinney
Marcia McQueen
Bob McRae
Dave Means
Phil Meckel
Charlotte Medsker
Lynn Melvin
Debby Metzger
Angela Miceli
Walter Milby

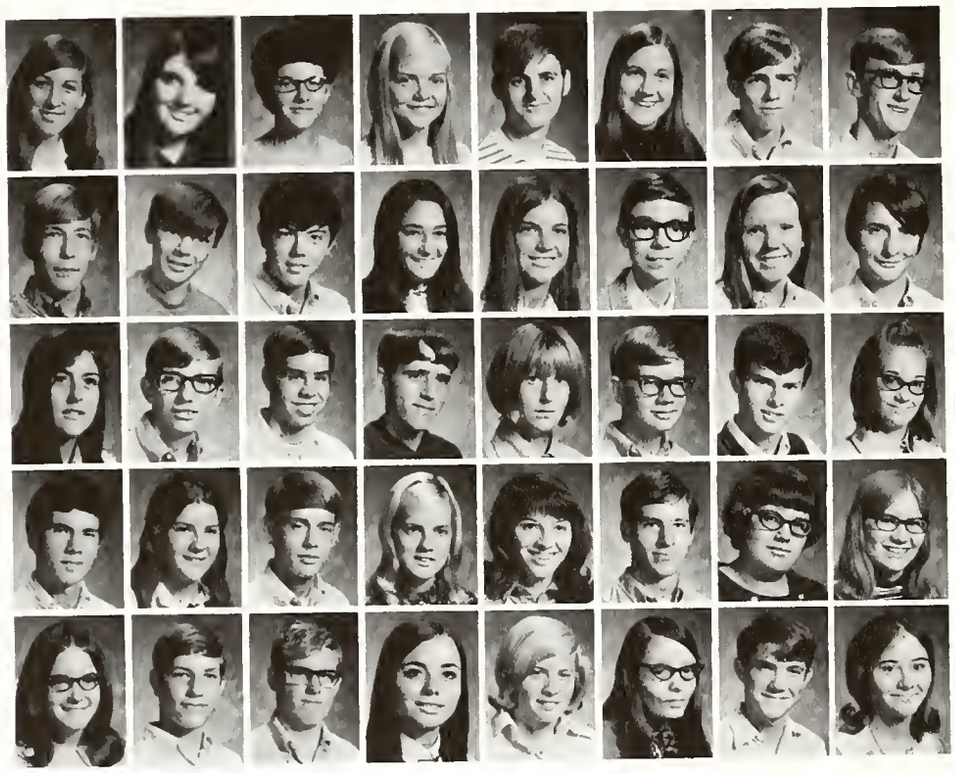

Stephanie Miller
Debbie J. Miller
Debbie Miller
Rhonda Miller
Greg Mitchell
Diana Moates
Dave Moline
John Montgomery
Tim Moody
Wesley Moon
Rick Moore
Roni Moore
Debbie Moos
Bill Moreno
Lesley Morgan
Jeannine Mullenholz
Cindy Muller
Larry Muse
Dale Namminga
Ron Neal
Paula Neblett
Terry Neely
Tim Nelson
Kathy Neubauer
Greg Newbart
Penny Newhouse
William Newman
Karen Noppa
Julie Novotny
Chris Nowak
Joyce Oberlies
Margie Oldham
Twanette Olson
Tom O'Mara
Pat O'Neil
Teresa Orrill
Barb Orth
Connie Osborn
Paul Osborn
Marcia Overbolt

Charlie Overton
Mike Owens
John Palmer
Bruce Pardue
Tom Parish
Linda Parsley
David Parton
Debbie Pate
Judy Payne
Mike Payne
Diane Peake
Roger Pearson
Terri Pellow
Ron Perdue
Sally Perry
Brenda Persinger
Missi Petit
Jaroslaw Petrooiw
John Pfeifer
Cindy Phillips
Kay Phillips
Pat Phillips
Marvyn Piel
Leanda Pirkle

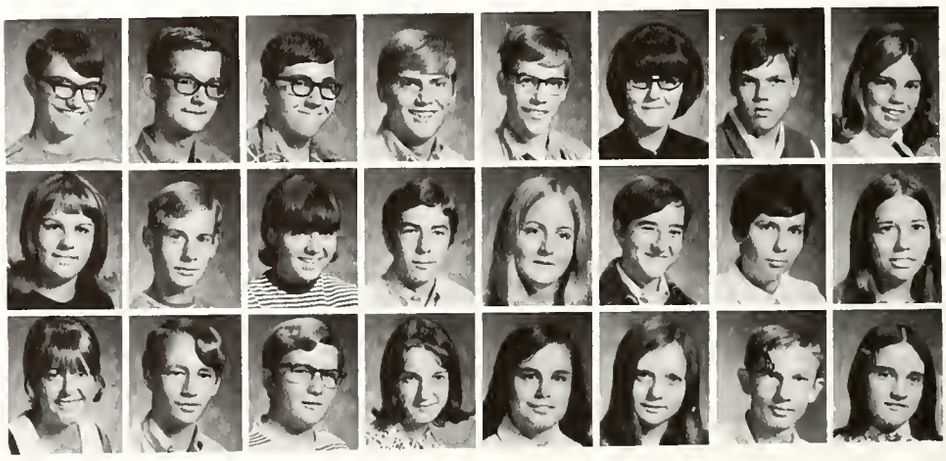

Variety Of Activities For Busy Sophomore Class

Pam Pitcock
David Pittman
Pam Pittman
Kathleen Plencner
Darlene Plew
Lea Ann Plummer
Mike Poehler
Vicki Lynn Poole
Robert Poore
Bob Power
Jim Pratt
Gary Purcell
Suzanne Puyear
Maureen Quigley
Penny Quilter
Russell Quinton
Theresa Rafferty
Dave Rapp
Steve Rawn
Buddy Ray
Mike Reddick
Linda Rees
Bob Reid
Ann Rentmeesters

Lynn Rethmeyer
Rick Richardson
Janis Richart
Ted Richart
Becky Ridgeway
Jay Riggs
Louis Rightmyes
David Riley
Debbie Roberts
Kathy Roberts
Mike Roberts
Rol Robertson
Allen Robey
Nicki Robinson
Pauline Rock
Rick Rohlman
Debbie Robrman
Kevin Rollings
Deborah Ross
Sandi Routh
Diane Rowe
Greg Rumford
Chuck Runyon
Rod Russell
Anna Salimbene
Janise Sarven
Wayne Saunders
Sue Saylor
Rosalyn Schmoe
Jim Schierenberg
Kandi Schmedel
Charles Scholfield
John Schulz
Ted Schuster
Dan Schwomeyer
Dave Selm
Sheri Sering
Robin Shalkowski
Marilyn Sharp

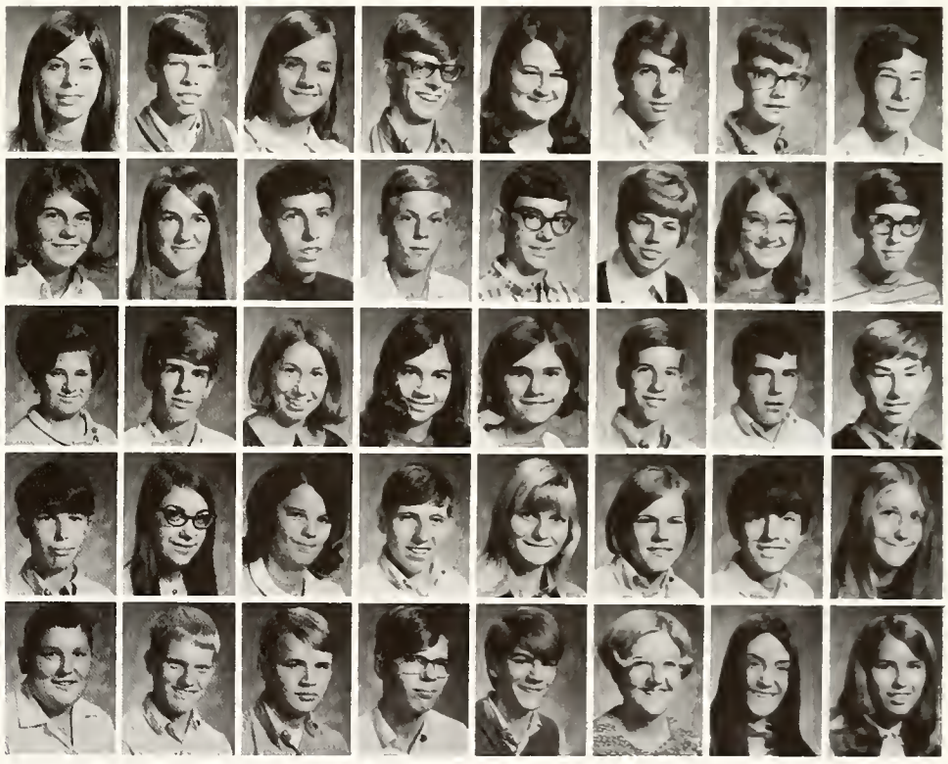

David Shaw
Jim Shea
Jeff Sheese
Carla Sherrard
Lynn Shockley
Jeff Short
Mike Short
Randall Short
Mark Shortz
Doug Showalter
Brenda Slack
Irene Slowers
Debbie Simpson
David Sims
Laura Sissom
Barbara Sitler
Debbie Skillman
Sue Skinner
Joyce Sloo
Mike Small
Brenda Smilko
Milan Smilko
Brad Smith

Underclassmen Puzzled By New Surroundings

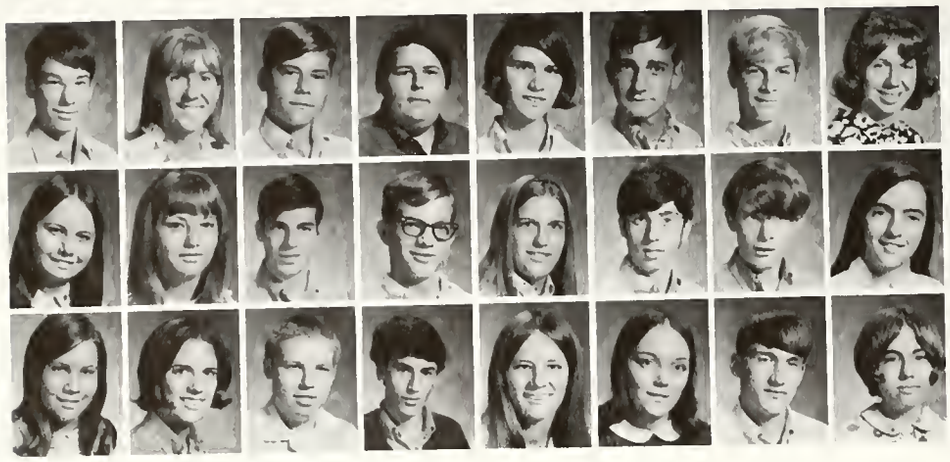

David Smith
Eileen Smith
Garry Smith
Kimmer Smith
Star Smith
Greg Snelling
Gene Snodgrass
Debbie Sordean
Beth Spencer
Judy Sprague
John Sprowl
William Spurlock
Cathi Stafford
Lesley Stanley
Robert Stanton
Mary Steele
Sarah Steele
Joann Stegman
Dan Stevens
Jeff Stevens
Lisa Stewart
Ann Stites
Randy Stone
Becky Stovall

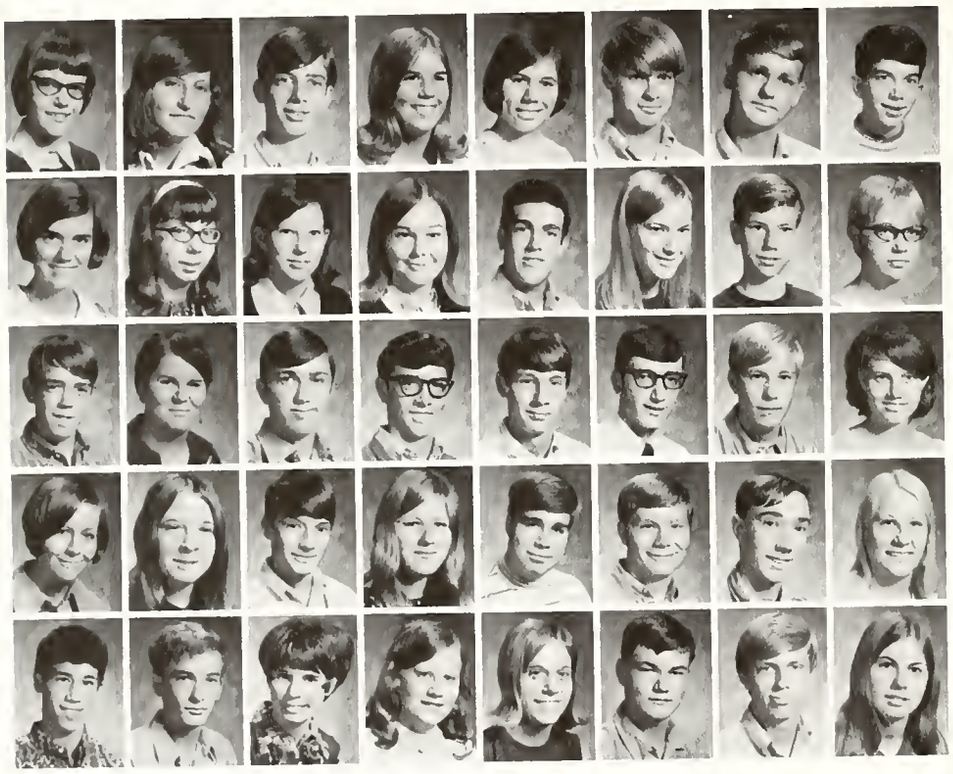

Kathie Streib
Pam Stuck
Alan Stuckey
Pam Sturges
Kathy Sweeney
Paul Swinford
Tom Swinford
Toby Switzer
Debbie Tarter
Susan Tellman
Johnny Temple
Janet Thomas
Keith Thomas
Nina Thomas
Dave Thompson
Sharon Thompson
Daryel Thrasher
Kathy Tibbs
Frank Toal
Doug Todd
Marc Toffolo
George Tomanavich
Michael Trick
Wanda Troxell
Chris Turner
Susan Uberto
Steve Ullrich
Barbara Ulrich
Mike Underhill
Kurt Unverzast
Ronald Updike
Debbie Utterback
Ed Van Velse
Rodney Vester
Vicki Veteto
Paula Wachstetter
Shelia Walden
Dan Walker
Greg Walker
Debbie Wallace

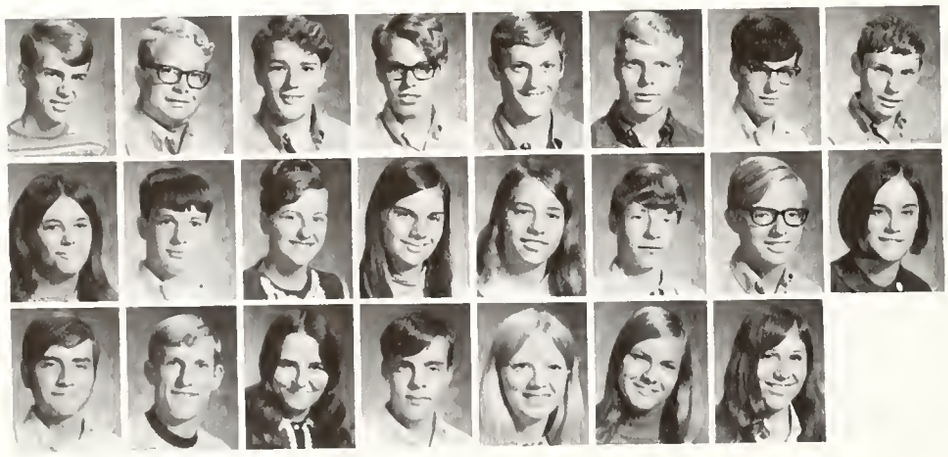

Greg Waltz
Jim Ward
David Warner
Roger Warner
Jeff Waterman
Mark Waters
Richard Watkins
Jeff Watson
Labelle Watson
Andy Watt
Karen Weaver
Nancy Webber
Kim Welch
Mike Welch
Larry Welles
Terrie Weels
Randy Wemple
Greg Wessling
Paulette Westenboter
David Whistler
Becky White
Charalotte White
Natona White

As They Enter New Phase Of Life At Warren

Randall White
Roger White
Dwayne Whitely
Cathy Whitfield
Terry Whitmoyer
Carl Wicks
Connie Wilcox
Marsha Wiley
Randy Wilkerson
Mark Willen
Chris Williams
Debbie Williams
Steve Williams
Robert Williby
Susan Willis
David Wills
Fred Wilson
Monique Wilson
Pamela Wilson
David Winn
Gary Winter
Tyra Withrow
Janie Wolski
Tom Wood
Carla Woodard
Cindy Lou Woodard
Debbie Workinger
Richard Wray
Chris Wright
Steve Wright
Vicky Wright
David Wynn

Donna Yattaw
Carol Yeager
Becki Young
David Young
Jerry Young

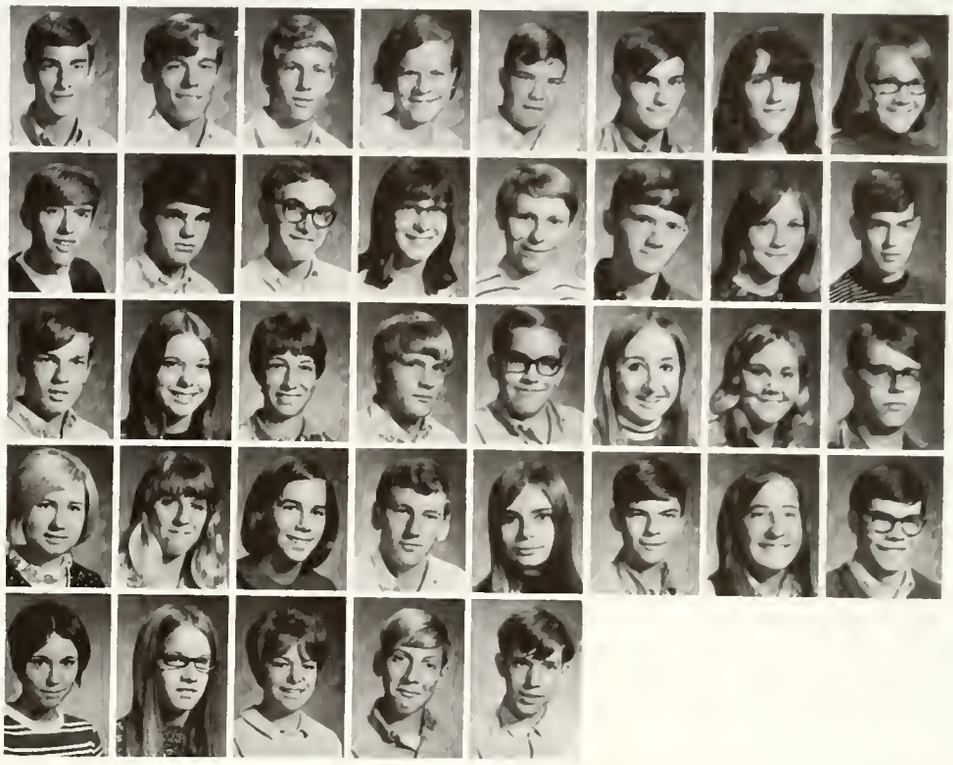

Danny Collier, a typical sophomore, seems to be having trouble learning the ins and outs of Warren, as he tries to enter the girls locker room.

ADVERTISING

ADVERTISING—a vital phase of our lives, the part which may lead us to our future in the business world. To the average Warrenite, advertising may mean little or nothing, but the future of our community may rest with the very ads which are read today.

With the addition of the new Washington Square shopping center, where a farmer's field is now, the region around Warren will be richly enlightened. With the opening of the center, many jobs will be created. How else will this tremendous facility be publicized other than advertising.

As new as today, as modern as tomorrow, advertising affects each and every one of us. The future of American business lies in advertising, as does the future of man.

Stores Offer WC Students Varied Selections

Sherri Mace models one of the many varieties of beautiful gowns that may be found at *Daugherty's Bridal Shoppe*, 5532 E. Washington, 357-6971.

Any special occasion can be accented with flowers from *Arbogast*. Patti Kuhn shows her approval of the flowers at *Arbogast*, 6011 E. Tenth, 359-9641.

Greg Aull gets all the necessities for that special prom date or other formal social event at *Edrich LTD*, 8139 Pendleton Pike, 898-1441.

Sara DeBruicker is having a prescription filled at *Poulton's Pharmacy*. 8970 E. 10th, 898-9513.

You needn't be a bride to shop at *Daugherty's Bridal Shoppe*. They are also known for exquisite formals.

Everyone likes flowers, but everyone loves *Arbogast Flower Shop* flowers. *Arbogast* flowers are sure to please anyone on any occasion.

Edrich Ltd. is the place for all the right clothes for all the right guys. Anything to fit you from hats to socks.

The Un-Cola with the Un-Cola color. *7-Up* is the most Un-Ungroovy drink around.

Got a headache? *Poulton's Pharmacy* will have your remedy, from candy pills to phenobarbital.

Dave Deputy will print it! Dave printed the insert pages in the *Owl* once a month and also all overflow. Dave Deputy, the printer's printer.

"The Big UN." The big un-cola refreshes you best. Weight-lifting champion Terry Moneymaker knows that *7-Up* can put the punch back into your muscles. Terry works out almost every day and *7-Up* helps him along. 651 East 20th Street, 925-1481.

Diane Campbell and Sally Franklin spend several nights a week working on the Owl. *Dave Deputy Printing Company* prints the special inserts for the newspaper each month. 8350 Pendleton Pike. 547-0741.

Post Road Pharmacy is noted for its quality and wide selection of products. Warren Central senior Mark Roberts tries to do some Christmas shopping for his family, but he had a hard time deciding just that "right" gift. From the wide assortment of toys, household products, toiletries, and photographic equipment, Mark has finally decided to buy a camera. *Post Road Pharmacy*, 2117 North Post Road, 898-1380.

All signs of the zodiac belong in the *Pepsi* generation. Whether you are Aquarius or Virgo you will love the taste of *Pepsi*. "You've got a lot to live and *Pepsi's* got a lot to give."

Post Road Pharmacy has an excellent drug department. A variety of goods can be found on their well-stocked shelves including *Pepsi* and other party goods.

"You've got a lot to live and *Pepsi's* got a lot to give." Take *Pepsi* along when you've got a lot of living to do whether it's on a picnic or after school meeting.

"Eat, drink, and be merry at the great new *Dairy Queen*." After school and after games get your Brazier Burgers and cones and meet all your friends. WC students always find someone they know at the *Dairy Queen*. It is open from 11:00 to 11:00 for your convenience.

For the best men's apparel in town you will find it at *Harry Levinson's*. From casual to dress, the clothes you'll want are at *Levinson's*.

Ziegy's Barbeque is patronized by many Warren Central students. Everyone's going to *Ziegy's* for great, but inexpensive, meals. Beat the crowd and go to *Ziegy's* for lunch, dinner, or just a snack.

Dependable Service Important To Warrenites

Jim Slaymon finds that *Dairy Queen,* open all year round and seven days a week, is "where it's at." 9008 E. 10th Street, 898-5687.

John Fox and Dennis Gaulden "tie one on" from the wide selection found at *Harry Levinson's.* For the Turnabout or Prom, they'll find what they need at *Levinson's* located in the Eastgate Shopping Center, 359-8000. Open 10 to 9 weekdays, 10-6 on Saturdays and to 5:30 on Sundays.

What would the cast of the musical "Oklahoma" be singing about? It has to be *Ziegy's* Barbecue. This group knows that *Ziegy's* is the place to go for anything to eat, from cokes to sandwiches to a complete barbecue meal. So even if you are a cast of fifty or simply a cast of one, make it at *Ziegy's* after school, with your date or just anytime. *Ziegy's* Barbecue 2164 S. Emerson at the corner of Raymond and Emerson 356-6855.

Casey Construction Company, Woodie Coleman

The men and machines of *Casey Construction Company* combine to make beautiful buildings.

Insurance Agency Serve Warren's Population

Janice Coleman looks on as her Father prepares a perfect insurance plan for her. *The Woodie Coleman Agency* can give you assurance as well as insurance protection.

Quality Appreciated By Warren Population

Senior Randy Miller stops to admire a sports coat from a full range of clothes being displayed at *Hudson's Mens Wear* in Eastgate, 898-1176.

Brad Foley smiles cheerfully as he puts the saying "turn about is fair play" into action. The barber is being a good sport and smiling. *Post Plaza Barber Shop*, 2121 N. Post Road, 898-4874.

Marla Mills finds her birthday shopping an easy task at *Victor-Walgreen's Agency Pharmacy*, Franklin Gables Shopping Center, 897-3990.

Linda Simpson and Pat Lindh enjoy *Continental Baking* products at 2929 N. Shadeland, 547-5431.

Hudson's is the scene where you'll find the latest styles for men. From head to toe, it's the place to go.

Your every need will be catered to at *Victor-Walgreen Pharmacy*. Immediate dependable service is their habit.

Haircuts will be back in style when you visit *Post Plaza Barber Shop*. You'll be satisfied every time.

Producing the business men and women of tomorrow is the job of *Central Business College*. Up-to-date training is their business.

Re-decorating or expanding? Let *Cumberland Lumber* supply you with the materials you need for the extra room or new paneling in your house.

Continental Baking could replace Mom's homemade pastries unnoticed. Every delicious cake, donut and cookie has that homemade touch.

Business majors look to *Central Business College* where quality and expert teaching ability are found. Precision machines are always used at *Central Business College* located at 802 N. Meridian. 634-8337. If you are thinking about a business career think about Central Business College.

Ray Schreiber, Steve Schmania, and Fred Spaulding find *Cumberland Lumber Company* has the best building materials. Cumberland. Ind., 894-3304.

Economy, Dependability Please Warren Youth

Sue agrees with Ronald McDonald, that's why they both eat there. McDon*ald's* has a variety of food for after game snacks or just anytime snacks. *McDonald's* is her kind of place.

Football season . . . get a coke at halftime, Basketball season . . . during the quarter, Baseball season . . . between innings. Anytime or place, things do go better with *Coke*.

From adders tongue to yellow rockets, for any occasion or just anytime, you will find the best selection of flowers at *Post Road Greenhouse*.

The best yearbooks in the U.S. come from *Newsfoto*. Want proof? you've got it in your hands.

Sue Franzen relaxes with a shake and a hamburger at one of the several *McDonald* locations in the area. Sue finds herself tired after a busy evening of advertising picture taking for the advertising section. *McDonald's*, 7520 E. Washington, 353-2771.

Post Road Greenhouse located at 1105 N. Post Road, 898-6863 has one of the best selections of flowers in town. These flowers are home grown for better quality.

Lee Collier, Mike Maddix, Randy Bryant, and Randy Whitaker know that "things go better with *Coke*." Even Lee's old jalopy peps up to the taste of *Coke*. *Coke* is the "real thing."

Lee Collier, editor, and Mary Jane Huffman, managing editor, spend many hours compiling the yearbook. *Newsfoto* enables you to see the finished product.

Chris Quinton, Claudia Chambers, and Frances Manthey watch the planes take-off and come-in at *Post Air Aviation*. It is the best equipment to teach anyone how to fly. 1410 S. Post Road, 897-1343.

Diversification

Post Air Aviation makes many unbelievable adventures come true. It's where it's at when you have the urge to get high. Learn to fly and be a part of the jet set. Who knows? You may make a flight to the moon and back with the experience you have learned.

There's no law that says waffles are just a breakfast food. *Waffle House* serves waffles 24 hours a day. Also serving lunch and dinner meals with lunch and dinner-type food, the *Waffle House* caters to all types of people who like all types of meals. The *Waffle House* for breakfast, lunch or dinner.

Merchant's Bank is one of the most honored and trusted banks in Indiana. Open savings or checking accounts with protection up to $15,000 by the FDIC. Savings depoist boxes are also available for valuable belongings.

Preston's is the place to buy groceries for your club meetings and parties. Everything from the penny bubble gum to T-Bone steak. *Preston's* can be found at six different locations for your shopping convenience.

Preston's Supermarket has five convenient locations for shoppers to save on time. Claudia Chambers and The Manager are looking at a full parking lot at *Preston's*, where the customer comes first.

Keynote Factor In Warren Student Patronage

The *Waffle House* is a popular place to eat, day or night. All kinds of people, young and old alike, love to go there, because the *Waffle House* makes Fabulous waffles, but for those people who don't happen to want waffles, the *Waffle House* also serves regular meals. The food is great. It is a good place to take your date for dinner. The *Waffle House* is located at 6916 East 30th Street and the telephone is 547-5547.

Learning to save money is a step toward maturity. As Warren Central students, Alan Harwell and Cheri Ransom deposit their hard-earned money, they are learning the important lesson of budgeting and saving which will be necessary for the future when they have their own families. As Cheri and Alan have learned—"*Merchant's Bank* is the place for action." *Merchant's Bank*, Shadeland Square. 357-8545.

Local Companies Perform Service For Public

Seniors, Glenda Griebelbauer and Dan McKee, are seen in the TRIMLINE telephone manufacturing area of the Indianapolis Works of the *Western Electric Company*. They saw the final assembly area of the TRIMLINE telephone and listened to a recorded message describing the various operations being performed in the area.

For Betterment Of Warren Central Community

Two great Indiana institutions

The Indianapolis Motor Speedway brings prestige to Indiana in the sports world. And RCA brings prosperity to Indiana in the business world. Some 20,000 Hoosiers earned $126,000,000 last year at RCA plants throughout the state. RCA nourishes our economy in other ways too. With state and local taxes—$3,500,000 annually. And with goods and services bought from Indiana businesses—$150,000,000 worth a year. Since coming to Indiana 40 years ago, RCA has become the most famous name in home entertainment. In fact, one of every six television sets now in American homes was built right here in Hoosierland by RCA. Any way you look at it, RCA and Indiana have been good for each other.

RCA

An Equal Opportunity Employer

Fran Emmelman and Debbie Marsh know where to get a daisy of a deal for any occasion. *Dottie's Flower Shop*, 3790 N. Arlington, 547-9518.

Many, many fine homes are the trademark of *Topp Construction Company*. Elegant homes in Indianapolis are under the careful supervision of Mr. Copenhaver and Mr. McMahon. They know what is wanted and will construct to please. When the time comes to purchase a home, buy *Topp*.

Dog houses to skyscrapers are everyday occurrences at *Topp Construction*. Offering the best in construction and style is a company policy.

If you have a hearty and manly appetite, follow Hoss's example. Go to the Ponderosa, *Ponderosa Steak House*, that is. One of the most popular places in town.

You don't need a special occasion to send flowers. *Dottie's Flower Shop* has such a variety of flowers that it will make any occasion special. Remember, Dottie's has you in mind.

The WGEE personnel has been working very hard to contemporize their radio program for the enjoyment of their listening audience.

For a time that is up tight, out of sight, and hangin' in the groove, groove on over to the *Scene*. Top notch bands provide the best quality in sound.

Janice Hollenbeck finds a steak at *Ponderosa* is an enjoyable meal. Debbie Orrill and Kurt Shalkowski are happy and willing to serve you. *Ponderosa Steak House*, 6929 E. 10th, 357-1304.

Warrenites Enjoy Those Finer Things In Life

Mary Jane Huffman and Sue Caldwell discuss the intricate parts of a 1970 GTO engine at *Oaklandon Sales Company*. "If you want a new Chevy or Pontiac drive a little and you'll save a lot." "Come on out to 11820 Pendleton Pike and you'll come out better if you do." *Oaklandon Sales* is located in Northeast Marion County. Call them at 823-4471.

George Schricker asks Fran Emmelman. "Where are we going?" Fran answers, "*The Scene*, of course!" *The Scene* is the now "place" to go for dance entertainment, and is located in Franklin, Indiana.

Warren Central Graduates Are Heard

Lee Daniels

103.3 FM
24 HOURS

Bill Simpson

1590 AM
DAYTIME

Wgee is a contemporary radio station and is located at 4800 E. Raymond. Call 359-5591.

News-Sports-Humor-Games-Prizes

Excellence In Photography, Furnishings Shown

Chris Bowman
Tudor Dinner Queen

Cathy Gutshall
Junior Prom Queen

Jean Miller
Winter Homecoming Queen

Caryol Johnson
Junior Heart Board Queen Candidate

Max Galloway Studios provides the Wigwam with many of its pictures including these shots of Warren Central's lovely queens. Each photograph contains the excellent quality and perfection that makes *Max Galloway Studios* an outstanding photographical studio.

Dari Goodwin
Fall Sports Queen

Warren Central's Reigning Queens

By Max Galloway's Studio, Bowman Furniture

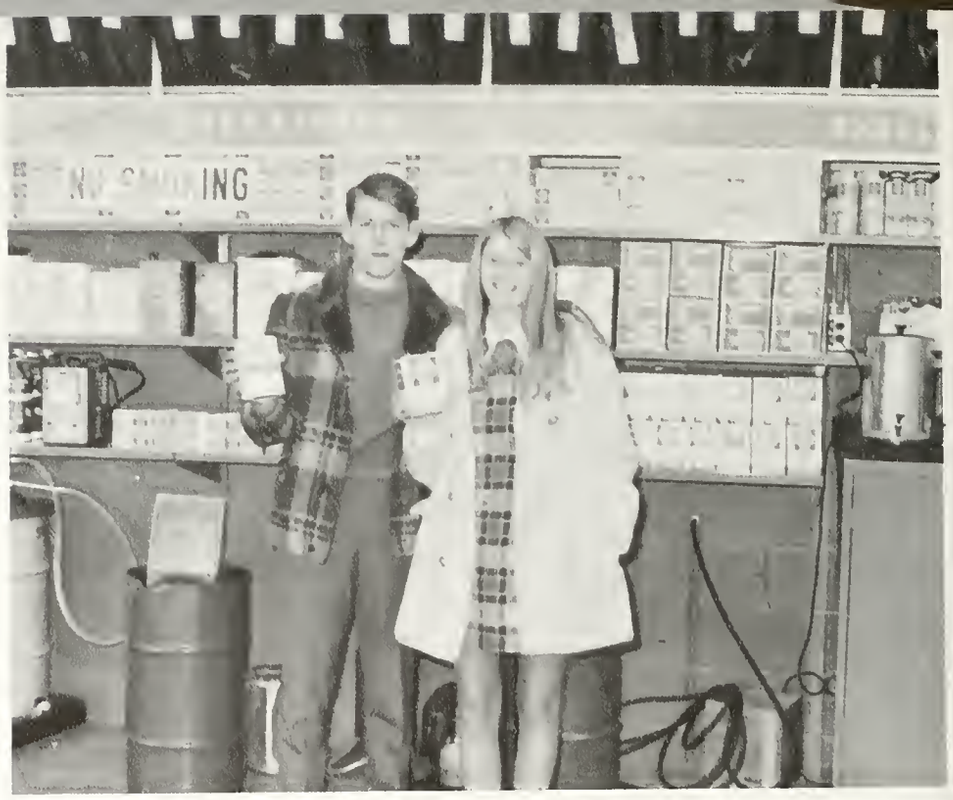

Mike Burnley and Donna Muehl find the best Shell products at *Burnley's Shell Service*, located at I-70 and Mt. Comfort Road.

Connie Rodewald examines the glass to be used in the upcoming booth of Warren's radio station in the new addition. To get the very best of any kind of glass look to *Hoosier Glass Company, Incorporated*. Cecil, 897-1818. *Hoosier Glass* has become an old tradition in Indiana.

Burnley's Station has recently moved to a new location on I-70 and Mt. Comfort Road. *Burnley's Shell Station* gives excellent service and has the newest of facilities.

To get any kind of glass, the best can be found at *Hoosier Glass Company Incorporated*. *Hoosier Glass* has been an Indiana tradition for many years.

When parents of Warren Central guys tell them to get a haircut they can be found at *Dunlap Barber Shop* or at *Dave Burton's Barber Shop*. Both cut hair to please you no matter how short you want it. They give burrs or trims with a smile.

Foster Engineering specializes in design and construction for business. They have engineered many buildings in and around Indianapolis.

Will Hansen is getting a haircut from all the barbers at *Dunlap Barber Shop*, Eastgate, 357-0856.

Warrenites Pleased With Enjoyment, Savings

Senior Randy Evans waits for a well qualified barber from *Dave Burton's Ayrway Washington Barber Shop* to begin cutting his hair. Tuesday's activities include a special (up to 12 years old) from 10:30 a.m. to 4:30 p.m. in which 50¢ is cut off the regular price. 8015 East Washington Street, 898-0479.

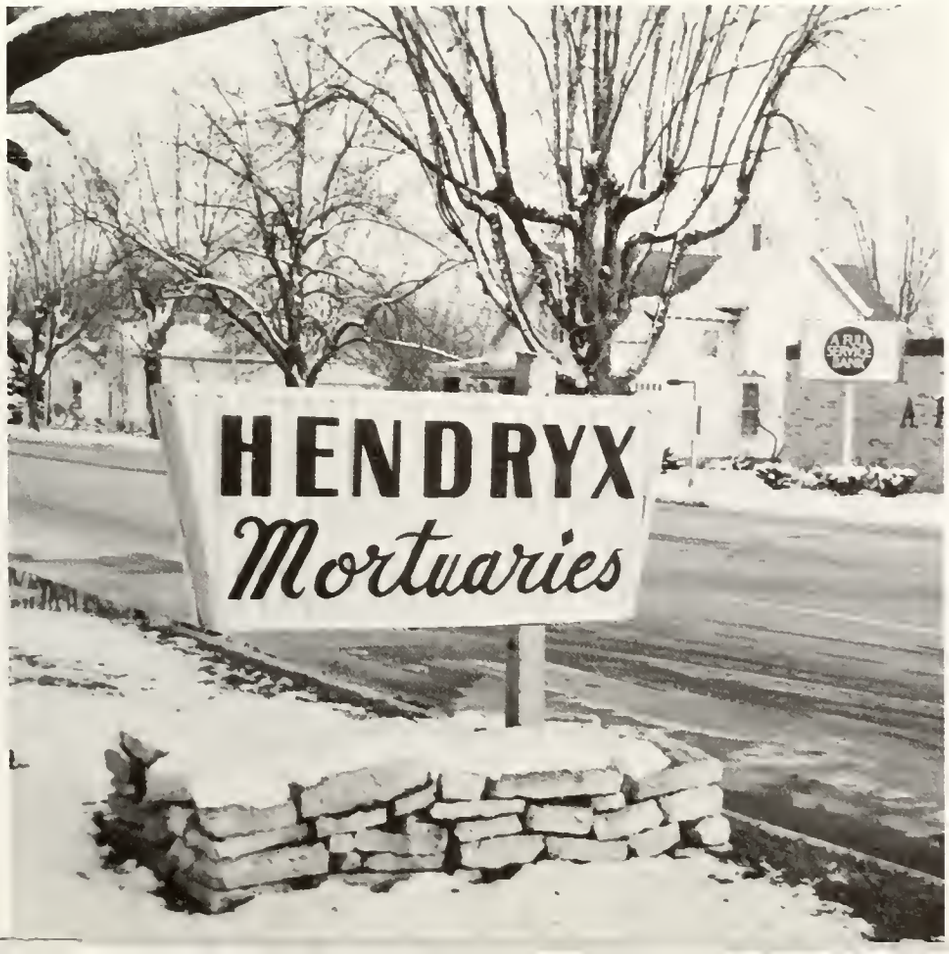

Above: Cindy Foster discusses the addition to the Hook's Drug warehouse complex with the foreman of the *Foster Engineering Company* project.

Left: *Hendryx Mortuaries* wishes to extend their congratulations to the class of 1970. Cumberland.

Dick Smith Motors Relocates As Liberty Bell

Ray Durham, Paul Duncan, and Bob Shelley are standing in front of a new Javelin, one of the many great cars sold at *Dick Smith Cross Country*, 16th and Post Road.

Even as Dick Smith is posing for this picture there are hundreds of new Ramblers being sold at Cross Country low prices. You can buy new and used Ramblers.

Stores Rename Keeping Up With Today

Cathy Hawkes, seems to be happy as she rings up a sale in the old-fashioned section of the *Liberty Bell Store*. Fine tradition is a vital part of the *Liberty Bell Store*, 8949 E. Washington, 898-3180.

Courtesy, One

Flowers are beautiful on any occasion at *Arlington Flower Shop*, 1335 N. Arlington. They are especially wonderful when they are given merely to remember the moment, instead of the date. Mike Shelton shows a floral arrangment to brighten any room. Drop in or call 356-2489.

Paul Harris "is the place to go" for the latest styles in clothes. *Paul Harris* has sizes to fit anyone into the "modest" fashions. Any of the clerks would be glad to help you find an outfit that is really you. Visit *Paul Harris* for your school or sport clothes that are right any time of the year.

There are over a million *Burger Chefs* near you. The *Burger Chef* triple treat is the "meal worth leaving home for" so take a break from homework and visit the *Burger Chef*. Stop in after school or after the game for a delicious treat.

Shaw's Pharmacy can fill any prescription for the ill member of your family. Along with the drug department, *Shaw's* has cosmetics and notions departments. *Shaw's* has a very central locality for Warren shoppers. Buy the materials for posters or parties at *Shaw's*.

Many Warren Central student's parents own mobile homes in *Brookville Mobile Home Park*. The families in the mobile home park feel like one big happy family.

Worrying about where to get that prom corsage or boutonniere? Call *Arlington Flower Shop* for the best quality flowers to send that special date on that special occasion.

Have you ever lived in a mobile home before? If you haven't, *Brookville Mobile Home Park* is the place. Many Warrenites live there and they all agree that it is the place to live if you own a mobile home. Talk to Mr. Jack Nicholson, 6200 Brookville Road, Box 24, phone 356-0078.

Of Major Keynotes In Customer Service

Rex Davenport tries to decide on the perfect gift while Debbie Bolin shows him some of the many perfumes and cosmetics they carry. *Shaw's* also carry all the needed school supplies. They are great Warrior supporters. *Shaw's Pharmacy*, 8905 East 10th Street, 898-6978.

They guarantee the very fastest serivce and the best tasting food around town. Go to *Burger Chef*, 8826 E. Washington Street, 899-4411.

Paul Harris—The place for emotional clothes: There shouldn't be any other kind.

Archery Club Officers..77
Art Club Officers..72
Band..58
Band Officers..58
Baseball, Reserve..104-105
Baseball, Varsity..102-103
Basketball, Reserve..90-91
Basketball, Varsity..88-89
Big Chief's Stage Band..60
Biology Club Officers..76
Business Club Officers..73
Chantelles..64
Cheerleaders..98-99
Chess Club..77
Concert Orchestra..61
Cross Country..84-85
Debate Team..50
Dramatics Club Officers..67
Drivers Club Officers..77
Executive Board (NFL)..50
FCA Officers..69
FHA Officers..75
FNA Officers..74
Football, Reserve..83
Football, Varsity..80-81-82
French Club Officers..66
French National Honor Society..48
Future Teachers Officers..75
GAA..96-97
GAA Officers..72
German Club Officers..66
Girls' Glee Club..65
Golf..108-109
Gymnastics..94-95
Heart Board..74
Hi-C Club Officers..71
Honor Society..48
Industrial Arts Club Officers..72
Intra-Mural Basketball..99-100
Intra-Mural Golf..86-87
Junior Council..47
Latin Club Officers..66
Lettermen's Club..69
Madrigals..62
Majorettes..59
Math Club Officers..49
Media Center Officers..73
NFL..51
Orchestra..56
OWL STAFF..54-55
Pep Block Officers..68
Quill & Scroll..49
Red Cross Club Officers..74
Science Club Officers..76
Senior Council..47
Senior Council Officers..47
Spanish Club Officers..67
Student Council..46
Student Council Officers..46
Tennis..110-111
Thespians..67
Track..106-107
Trebletones..64
Warrenaires..63
Warrenettes..70-71
Senior Officers..70
Junior Officers..70
Sophomore Officers..71
Warriorettes..59
WIGWAM STAFF..52-53
Windsors..65
Wrestling..92-93

Advertising

Arbogast Flowers..178
Arlington Flower Shop..200
Bowman Furniture..195
Brookville Mobile Homes..200
Burger Chef..201
Burnley's Shell Station..196
Casey Construction..182
Central Business College..185
Coca-Cola Bottling Company..186
Continental Baking Company..185
Copenhaver Construction..192
Cumberland Lumber Company..185
Dairy Queen..181
Daughterty's Bridal Shoppe..178
Dave Burton's Barber Shop..197
Dave Deputy Printing Company..179
Dick Smith Motors..198
Dotties Flower Shop..192
Dunlap Barber Shop..196
Edrichs LTD..178
Foster Engineering..197
Harry Levinson..181
Hendryx Mortuary..197
Hoosier Glass Company..196
Hudson's Men's Wear..184
Liberty Bell Stores..199
Max Galloway..194
McDonalds..186
Merchants Bank..189
Oaklandan Sales..193
Paul Harris..201
Pepsi..180
Ponderosa Steak House..192
Post Air Aviation..188
Post Road Barber Shop..184
Post Road Greenhouse..186
Post Road Pharmacy..180
Preston's Supermarket..188
Poulton's Pharmacy..179
RCA..191
Seven-Up..179
Shaw's Pharmacy..201
The Scene..193
Victor-Walgreen Pharmacy..184
Waffle House..189
Western Electric..190
WGEE..193
Woodie Coleman Agency..183
Ziegy's Barbecue..181

Personnel

Auberry, Ethel..118
Barron, June..118
Bass, John..118
Benning, Kenneth..40,118
Benz, Ronald..118
Bines, Rebecca..118
Boese, Joan..118
Broecker, Mary Ann..118
Brooks, Nell..118
Butcher, Donna..118
Chandler, James..61,118
Chastain, Ronald..118
Coble, Robert..118
Conway, Richard..24,81,118,122
Conwell, Paul..118
Cook, Roger..118,120
Convey, Marjorie..123
Covher, Margaret..118
Crosier, Gene..118
Curless, Barbara..118
Cuddy, Edward..116
DeBruicker, Frank..91,118
DeVol, Betty..118
Doub, Marian..118
Douglas, Philip..118
Dragoo, Sandra..118
Duncan, Becky..118
Dunn, Philip..63,118
Eddleman, Deloris..118
Eley, Myles..118
Fall, Herbert..116
Feit, Thomas..119
Feldman, George..119
Fish, James..119
Fisher, Perle..119
Foerderer, Louis..27,119
Foster, C. Wayne..116,23
Foster, Clyde..37,119
Fowler, Bruce..119
Fox, Susan..119
Gary, Jack..119
Gates, Clifford..117,124
Geise, David..119,123
Glesing, William..119
Green, David..82,119
Hall, Madonna..123
Hanger, Lola..119
Haynes, Maridalou..123
Hayes, Diamond..119
Hayes, Vonn..119
Hendrickson, Thomas..119
Henke, William..119
Hevron, Betty..123
Hine, Leo..81,119
Hinkle, John..119
Hodges, John..119
Huston, Barbara..119
Jackson, Dorothy..123
James, Bruce—31,119
Jennett, Paul..121
Karnafel, Ray..119
Kassen, Donald..119
Keller, Con..119
Kelly, Larry..119
Knaack, Phyllis..120
Knauer, Barbara..120

Koertge, Yvonne..123
Korra, Herbert..120
Kubick, Kathlyn..120
Landis, Donald..120
Lawson, Christine..123
Ledger, Robert..120,28
Leeke, Bill..120
Lindsey, Robert..120
Lurtey, James..120
Masterson, Robert..80,120
Mayer, Susan..120
McClarren, Erma..123
McGuire, Harriet..120
McKenzie, Eldon..120
McNew, Jeanne..120
Means, Clarice..120
Meise, Max..120
Meizelis, Charlotte..121
Miedema, Alan..121
Montgomery, Carol..117
Morgan, Al..92
Mulry, Thomas..81,121
Nixon, Nancy..123
Oberting, Karen..121
Orr, John..121
Piety, Obert..117
Porter, William..121
Pullin, Alice..121
Pursell, Donna..121
Reddick, Betty..123
Reed, John..23
Retherford, Kenneth..121,123
Reynolds, Robert..121
Richardson, Ita..121
Roach, R. E..86,87,109,121
Robertson, Barbara..35,121
Sanders, Nick..22,121
Sausser, David..121
Saylor, Donald..121
Schermerhorn, Carl..116
Schlosser, Ozella..122
Sepiol, Janet..122
Shaw, David..81,117
Shew, Linda..122
Shortz, Neil..122
Sims, Margaret..121
Spencer, Alvin..41,122
Spilker, Louise..122
Stauffer, Jerry..81,122
Sykes, Verna..122
Tansey, Joseph..122
Tardy, Frank..122,123
Taylor, John..116
Thayer, Mary Ellen..123
Tibbetts, Ted..122
Timmerman, Warren..116
Van Buskirk, Harold..122
Walker, Austin..23,116
Ward, Jay..122

Students

—A—

SENIORS-124
JUNIORS-158
SOPHOMORES-167
Abrell, Don..94
Adams, Grace..65
Aiken, Robert..58
Alder, Gwen..48
Alder, Jan..48
Aldridge, Ivan..47
Aleksa, John..112
Alexander, Claudia..46
Alexander, Liz..51
Allen, Kathy..61
Allen, Lowell..46
Anthis, Bill..89,152
Armstrong, Lynn..96
Arnold, Donna..58,62
Arnold, Jody..47
Aston, Cindy..39
Aull, Greg..46,53,178

—B—

SENIORS-125-126
JUNIORS-158
SOPHOMORES-167
Bailey, Rick..63
Bailey, Robert..47
Bain, Debbie..47
Baker, Debbie..59
Baker, Jeff..38
Baker, Jeff..38
Ballard, Lee Ann..30
Barnett, Ed..40,89
Bartel, Paula..51
Bartley, David..63
Bates, Cindy..48,62,67
Baxter, Van..93
Bayless, Larry..47,86,87
Bautista, Marilou..131
Beall, Debbie..48,58,70
Bechtel, Liz..51
Beckett, Glenn..55,67
Benefiel, Rick..102
Benjamin, Cindy..46,51
Bennett, Nancy..58
Benz, Debbie..59
Berry, Lois..48
Besinger, Mary..55
Bettge, Tom..49,54,86,87
Biech, Ted..63
Bilbee, Diane..51
Bishop, Vicki..73
Bittle, Brenda..33,46,48,51,131
Blaisdell, Charlotte..96,98,153,157
Bland, Pam..26
Bohnert, Mark..46,81
Bolin, Debby..46,51
Bontrager, Greg..86
Booeman, Rose..63
Bowers, Peggy..51
Bowlin, Jerry..51
Bowman, Chris..47,48,51,70,97,154,194
Boyer, Janet..62
Bradford, Tony..63
Brandsasse, Don..48
Branham, Mary..65
Branson, Bob..111
Bray, Dolla..58
Bray, Bonnie..58
Breeden, Nancy..58
Bridges, Connie..39
Bridges, Roxie..65
Broecker, Don..48
Brown, Arnie..92
Brown, Barry..65
Brown, Debbie..51,71,96
Bruce, Sandy..58
Bruther, Peggy..47
Bryant, Marsha..31
Bryant, Randy..47,102,186
Bueche, Bev..51
Buecher, Bob..58
Buckheister, Ginger..96
Bucksot, Alan..47,58
Buckler, Mike..63
Bupp, Diana..65,96
Burgett, Margene..65
Burnley, Mike..46,50,51,48,196
Burns, Jo Ann..75
Burns, Michael..77
Butler, Steve..47
Butler, Patti..58
Burkett, Teresa..58

—C—

SENIORS-127-129
JUNIORS-159
SOPHOMORES-168
Caldwell, Sue..49,52,193
Campbell, Diana..21,46,54,49,179
Campbell, Jean..30,51
Carey, Geraldine..59
Chambers, Claudia..49,51,55,188
Chickuk, Alyson..46
Christiansen, Matthew..66
Clark, David..58,76
Clark, Mary..65
Clouser, Carole..46,97
Cole, Debra..47,51
Cole, Laura..46,49,55
Coleman, Janice..47,49,70
Coleman, Nancy..47
Collier, Dan..175
Collier, Lee..49,52,102,186
Collier, Norris..94
Collier, Sharon..65
Colvin, John..47
Conway, Richard..61,93
Corn, Patti..68
Corydon, Karen..96
Cooke, Jeannie..21
Cook, Larry..111,102
Cook, Randy..46
Cook, Robert..47,58,60,62
Couch, Linda..97
Courtney, Craig..65
Craig, Allan..46,58,60,86
Cramer, Ginger..65
Crawford, Debbie..71
Croan, Marijane..98
Croy, Carolyn..74
Cunningham, Liz..47
Cunningham, Judy..74
Curtis, John..46,48,81

—D—

SENIORS-129-130
JUNIORS-159
SOPHOMORES-168-169
Dailey, Joann..65
Danforth, Mark..63
Daniels, Ed..76
Daniels, Terri..65
Davenport, Rex..20,51,55,62,67
David, Debbie..47
Davis, Larry..46,89
Davis, Martha..65
Davis, Penny..58

Students

Davis, Steve..32,46
Dawson, Kathy..74
Day, Theresa..51,63
Dean, David..51,62,67,110,111
DeBruicker, Sara..49,52,68,178
DeLora, Jim..63,86
Denges, Patty..51,58
Denny, Patty..47
Derolf, Virginia..65
Dewitt, Sandy..65
Dick, Liz..46
Dilk, Pam..63,83,98
Dixon, Teresa..97
Dodd, Shirley..63
Dolick, Gary..47,101
Donahue, Chris..101
Doty, Jeff..51,86,87,109
Dowdy, Sheila..65
Drinkut, Bev..48
Duckworth, Dan..35,65
Duncan, Phil..47,81,92,198
Duning, Debbie..63
Dunn, Mark..49,62
Dunn, Steve..62,81
Durham, Valerie..65

—E—

SENIORS-130-131
JUNIORS-159-160
SOPHOMORES-169
Eager, Tom..58
Edstrom, Janine..47,62
Edwards, Phil..51
Elkins, Paulette..48
Ellabarger, Dan..46,81
Elliott, Tom..47
Ellis, Cathy..65
Emmelman, Fran..51,52,67,192,193
Engdahl, Jackie..47,51
Ernest, Jeff..82,89
Espey, Carol..63,65
Evans, Randy..197

—F—

SENIORS-131-132
JUNIORS-160
SOPHOMORES-169
Fall, Janet..65
Fallis, Armina..65
Farris, Judy..58
Featherston, Bill..38,47,77,81
Fennimore, Charlene..59,67
Fentz, Doug..46,81,101,107
Ferguson, Pam..65
Fey, Joe..46
Figg, Rick..58
Fishburn, Mike..33,38,50,51
Fisher, Don..47,58,60
Fischer, Richard..20
Fleetwood, Mike..48,93
Fletcher, Don..51
Fletcher, Margaret..97
Fletcher, Mark..31
Flora, Jean..97
Foley, Brad..48,49,51,55,58,60,184
Folkening, Dave..51
Folkening, Dean..65
Folkening, Janice..51
Folkening, Mary..33,48,70
Fortune, Dave..58
Foster, Cindy..48,51,70,96,98,197
Foster, Ed..58
Fox, David..74
Fox, Steve..47,81
Fox, John..80,81,153
Franke, Jackie..47,67
Franklin, Sally..21,48,49,54,179
Franzen, Sue..49,52,186
Frass, Nancy..47,48,58,60,75
Frazer, Joe..86
Frazer, Steve..81
Fridlund, Sandy..58
Frost, Dillon..63
Fry, Cindy..96

—G—

SENIORS-132-133
JUNIORS-160
SOPHOMORES-169
Gango, Frank..48,81
Garnier, Becky..50,51,67
Gaulden, Dennis..81
Geryak, Cathy..21
Ginn, Janis..51
Ginther, Jeff..33,46,51,81,89
Gioe, Tim..48,66,51
Glesing, Bill..81
Glesing, Cathy..72
Goben, Sandy..48,49,54
Golden, Jeff..81,82
Goodin, Gary..63
Goodwin, Dari..47,98,152,153,194
Gorton, Dave..47,48,65
Gray, Carla..63,96
Gray, Cindy..32,98
Gray, Dale..65
Green, Pam..51
Grider, Mike..89
Griebelbauer, Dave..51,58
Griebelbauer, Glenda..58,190
Grimes, Rick..51,63
Gross, Danny..29
Grote, Dennis..22,25
Guse, Karen..58
Gustin, Dave..81
Gutshall, Cathy..47,68,152,194
Gwinnup, Mike..48,89,81

—H—

SENIORS-133-135
JUNIORS-160-161
SOPHOMORES-169
Hacker, Debbie..47,70
Hacker, Mike..47,86,87,109
Haile, Vicki..65
Halcomb, Chris..63
Hall, Stan..63
Hampton, Mike..35
Hankins, Anita..58
Hannel, Denzil..81,92
Hansen, Will..46,48,81,82,196
Harbaugh, Deb..46,66
Hardy, Don..58
Harmon, Shirley..65
Harper, Jerry..73,92
Harrell, Anita..65
Harrison, Pam..65
Harshey, Curtis..51,61
Harshey, Frank..50,51
Harvey, Onan..65
Harwell, Alan..47,102,124,189
Hasselbring, Darlene..51,66
Hawk, Gil..58
Hawks, Cathy..49,51,55
Hayes, Patty..65
Haynes, Greg..81
Haynes, Kathy..98,152,153,157
Head, Pat..46
Heck, Gary..49,52
Held, Dick..81,92
Hemier, Pam..32,68,153,157
Herdrich, Marc..63
Herrington, Harold..63
Hetzler, J. R...47
Hickman, Dave..58,60,81
Hickman, Linda..51
Hill, John..32,58,60
Hill, Joyce..47
Hillman, Shirli..51
Hinton, George..29,58
Hobbs, Jerry..93
Hoff, Jane..51,58
Hoke, Charlotte..37,72
Holder, Donald..65
Hollenbeck, Janice..55,192
Hollingsworth, Sherri..51,63,71,96
Holmes, Cindy..47
Holtz, Diane..59
Hopkins, John..81
Horton, Carol..67
Horton, Bill..94
Huddleston, Linda..46
Huffman, Mary Jane..47,48,49,52,193
Hughes, Joni..58
Humphrey, Neville..47,81
Humphrey, Vicki..59
Houk, Bill..51,106,107
Howenstein, Jerri..72

—I—

SENIORS-135
JUNIORS-161
SOPHOMORES-171
Inboden, Steve..27

—J—

SENIORS-135-136
JUNIORS-161
SOPHOMORES-171
Jaggers, Debbie..51
Jaggers, Doug..81,82,92
Jarrett, Bill..81
Jenkins, David..65
Johnson, Bruce..46,48,51
Johnson, Caryol..46,57,62,71,155,194
Johnson, Debbie K...66
Johnson, Debbie A...47,67
Johnson, Debbie S...73
Johnson, Phil..46,63
Jones, Jeff..47
Jones, Martha..65
Jones, Nancy..96
Jordan, John..63

—K—

SENIORS-136-137
JUNIORS-161
SOPHOMORES-171
Kaler, Dave..47
Kapouralos, Diana..77,96,97
Keen, Dennis..94
Keesling, Liz..97
Keesling, John..46
Keller, Franklin..63
Kelley, Dennis..81,105
Kendall, Hillary..34
Kennedy, Ron..41
Kent, Jim..101,102
Kern, Mark..55
Kerr, Janet..76
Kerr, Jerry..81
Koertge, Steve..46,65,81,94
Kojiro, Chris..58

Students

Kopacek, Terri..46
Krasienko, Kathy..46,48,62
Kreiger, Kristy..96
Kremiller, Debbie..51,58,60
Kuetemeier, Kirk..58,60
Kuhn, Tom..30,93
Kuhn, Patti..49,52,178
Kuntz, Bill..81

—L—

SENIORS-137-138
JUNIORS-161
SOPHOMORES-171
Landram, Mike..58,86
Lane, Rosey..47,98
Lantz, Don..94
Lantz, Bill..55,65
Laster, Tom..47,71,124,152
Laughner, Janis..34
Law, Rick..81,94
Law, Robyn..34
Lawyer, Doug..47
Ledger, Karen..48
Leonard, Carolyn..51
Lewis, Gail..63
Lewis, Karen..34,59,97
Leyenberger, Terry..46
Life, Doug..65
Limbach, Camille..63
Limbach, Kurt..81
Lindh, Jeff..51
Lindh, Pat..47,51,54,59,71,158,185
Lindner, Karen..47
Linstrum, Mike..152
Littrell, Bob..47
Locklear, Bob..93
Locklear, Debbie..63
Lord, Jim..51
Losey, Jeanette..59
Lyons, Robe..27

—M—

SENIORS-138-141
JUNIORS-161-162
SOPHOMORES-171-172
Mace, Sherri..46,51,52,49,178
Madix, Mike..186
Maffit, Mike..77
Maloof, Roxanne..47
Manthey, Frances..54,188
Marsh, Debbie..192
Martin, Janice..66
Martin, Lauren..47,50,51,66,154
Mascher, John..51
Mason, Debbie..65
Mason, Angela..65
Matthews, Greg..81,93
Matthews, Gary..46
Matthews, Marki..46,48,62
Mayer, Kevin..48
Melvin, Lynn..58
Merrick, Sally..58
Messerlie, Mary..33,46,51,54
Method, Randy..46
Metzger, Vicki..66
Meyer, Gary..94
Meyer, Ginger..51
Meyer, Judy..59
Meyer, Richard..48,62
Mier, Gary..51
Miessen, Karen..75
Miles, Kathy..47,158
Miller, Debbie..65
Miller, Jeannie..47,156,157,194
Miller, Randy..47,55,80,81,94,106,150,152,184
Miller, Rhonda..97
Mills, Marla..184
Mitchell, John..58
Moates, Diana..63
Monschein, Debbie..46,97
Moon, Randy..65
Moon, Wesley..93
Moore, Robin..59,70,152,153,157
Morgan, Dan..81,92
Morgan, Janet..72
Morgan, Liz..50,51
Morgan, Roger..92
Morgan, Tim..93
Moriarity, Tim..65
Morrison, Larry..58
Mosbaugh, Mark..51,63
Muehl, Donna..51,72,196
Mueller, Dorothy..51,67
Mueller, Gary..94
Mumaugh, Hal..46,47,94
Murphey, Cheryl..73
Murphy, Pat..48,50,51,74
Murray, Kathy..47

—Mc—

SENIORS-138-139
JUNIORS-161-162
SOPHOMORES-171-172
McCall, Donna..58
McClain, Roger..101
McDonough, Ken..46,50,51
McGary, Mike..24,30
McIntosh, Mike..58
McKee, Dan..190
McKee, Bill..62
McKenzie, Bruce..94
McKenzie, Craig..58
McKenzie, Eldon..58,60,102
McMath, Mary Jane..48,58,60,75
McQueen, Marcia..46
McWethey, Randy..46

—N—

SENIORS-141-142
JUNIORS-162
SOPHOMORES-172
Neal, Jerry..81
Neblett, Paula..63,65
Neely, Terry..51,77
Nelson, Jackie..47
Newman, Barbara..58
Noel, Roger..42,92
Norman, Marshall..65
Novotny, Julie..59
Nowak, Chris..81,92
Nuss, Kristy..58

—O—

SENIORS-142
JUNIORS-162
SOPHOMORES-172
Oldham, Margie..63
Oldham, Steve..111
O'Mara, Dan..46,81
O'Mara, Tom..93
Orill, Deb..192
Orth, Barb..61,96
Ose, Paul..29,48,51,60,109,111
Oshurak, Frank..73
Overheck, Dave..65
Owens, Mike..51,58

—P—

SENIORS-142-143
JUNIORS-162-163
SOPHOMORES-172-173
Palmer, John..61
Pandoli, Jim..47,81,101,104
Parker, Brenda..58
Parlette, Sharon..47
Parrish, Wally..77
Parsley, Linda..65
Pate, Debbie..51
Patterson, Ken..46,102,152
Patterson, Leon..81
Payne, Judy..58
Payne, Mike..94
Pearce, Linda..70
Petruniw, Shaya..46
Pfeifer, Dave..93
Pfeiffer, Richard..65,67
Plencner, Kathy..96
Plew, Darlene..63
Plew, Mike..63
Poehl, Steve..58
Poole, Vicki..63
Potts, Jan..46
Power, Barbara..59,71
Power, Bob..46,63,81
Pratt, Brenda..73,59
Price, Dick..26,47
Prikaszczikow, Ed..92
Prikaszczikow, Olga..96
Proctor, John..65
Purcell, Hugh..65

—Q—

JUNIORS-163
SOPHOMORES-173
Quilter, Penny..51,58
Quinton, Chris..55,67,188
Quinton, Russ..63

—R—

SENIORS-143-145
JUNIORS-163
SOPHOMORES-173
Raab, Sue..34,73,75
Rafferty, Thersa..71
Ransom, Cheri..47,97,158,189
Ransom, Pam..76
Reasoner, Craig..58,60
Reddick, Mike..81,93
Redmond, Marcia..58
Reed, Georgia..75
Reed, John..65
Reed, Patty..62,71
Reed, Roger..58,60,111
Reeves, Diana..47,124,152
Reno, Patti..51,67
Rentmeesters, Ann..71
Retherford, Frank..48
Richardt, Debbie..48
Richart, Judy..47
Ridgeway, Larry..112,113
Riggs, Jay..46,58
Riggs, Robin..47
Riley, Kathy..49
Robbins, Dena..47,67,96,98
Roberts, Kathy..51,63,71
Roberts, Lynne..46,51,48,96
Roberts, Mark..21,48,49,55,89
Robertson, Rocky..89,90,111,152
Rodewald, Connie..42,46,48,49,52,72,97,196
Rogers, Pat..97
Rohlman, Deb..63

Students

Rohrman, Deb..58
Rohrman, Bob..73
Rollings, Kevin..51,58
Roots, Kelvin..51,63
Rowe, Diana..65
Rumford, Gregg..58
Runyon, Judy..97
Russell, Rodney..51

—S—

SENIORS-145-148
JUNIORS-163-164
SOPHOMORES-173-174
Saylor, Sue..63
Schakel, Eric..26,81
Schermerhorn, Tim..49,52,58
Schmedel, Kandi..51
Schmoe, Rosalyn..30,65
Schneider, Connie..47,62
Schricker, George..33,51,65,67,193
Schreiber, Ray..185
Schulz, John..46
Schwomeyer, Mark..65
Schuster, Dave..47,77
Scotten, Neil..93
Scroggins, Steve..89
Scaringe, Pat..81,101
Seward, Billie..48,50,51,75,182
Shalkowski, Kurt..192
Sheese, Jeff..58
Sheldon, Diane..58
Shepherd, Stacey..48
Sherrard, Lynn..47
Shimer, Denise..39
Shmania, Steve..51,181
Shockley, Lynn..63
Shockley, Steve..47,81
Short, Randy..61
Short, Steve..46,65
Shortz, Mark..61
Showers, Mark..77
Simpson, Hannah..48
Simpson, Linda..185
Sims, Dave..92
Sink, Becky..36
Skaggs, Diana..57,77
Skiles, Gary..47
Sloo, Joyce..51,61
Smilko, Brenda..65
Smith, Brad..81
Smith, Cheryl..46
Smith, Dave..65
Smith, Diana..72,48
Smith, Mark..47,67
Smith, Sharon..47
Smith, Steve..58,60,94
Sohn, Linda..47,59
Spangler, Mark..47,65,71,94
Spaulding, Fred..46,185
Spence, Rick..46
Spencer, Beth..58
Sprowl, John..51
Sprowl, Gene..48,49
Spurlock, Bill..58
Stafford, Mary..61,65
Stanek, Steve..51,58,81
Stanley, Jane..21
Steele, Mary..51
Steelmen, Phil..58
Stegman, Joann..46,65
Stephens, Kevin..101
Stetina, Wayne..106,107
Stewart, Wyman..86
Stites, Ann..21
Stocker, Carol..48,76
Stone, Rand..58
Streib, Kathie..63
Stuart, Christine..62
Stuckey, Alan..58,60
Summers, Larry..101,102
Summers, Susan..97

—T—

SENIORS-148
JUNIORS-164
SOPHOMORES-174
Taylor, Nancy..51
Teegarden, Donna..47,75
Temple, Johnny..50,51,58,60
Terrell, Vicki..75
Thomas, Cindy..49,54
Thomas, Daniel..47,62
Thomas, Karen..96
Thomas, Keith..50,51,63
Tidemann, Rebecca..75
Todd, Candice..65,96
Todd, Randy..63
Tomanovich, George..46
Tomey, Richard..42
Tormey, Cindi..46,70
Trovell, Wanda..59
Trumpey, Larry..47
Tuvell, Ronald..62

—U—

JUNIORS-164
SOPHOMORES-174
Updike, Joseph..58
Utterback, Debbie..65
Utterback, James..53

—V—

SENIORS-148
JUNIORS-164
SOPHOMORES-174
Van Buskirk, Mary Sue..62,66,67
Van Velse, Ed..89
Vaughn, Cynthia..48
Vestle, Cathy..47
Veteto, Vicki..61
Vickers, Beverly..47
Vlk, Suzee..51
Volz, Steven..48,51
Vonderohe, Kathy..48
Voyles, Linda..51,58

—W—

SENIORS-148-150
JUNIORS-164-165
SOPHOMORES-174-175
Wade, Darlene..65,152
Wainscott, Jan..46
Walden, Terry..47,73
Walker, Lou Ann..47,48,49,51,52,54
Waltz, Gregory..58
Warner, Karen..72
Warren, John..46
Waterman, Dean..65
Waterman, Kathy..47,58,60
Watkins, Ken..77,112,113
Watson, Keith..63
Watson, Latrelle..65
Watt, Andy..92
Watt, George..67,58,94
Weaver, Karen..63
Weaver, Ken..92
Weghorst, Jeff..47
Wehner, Helga..51
Weir, Sally..47
Weir, Bill..46,67
Welles, Carol..48,51
Welles, Larry..58,60
Wells, John..65
Wemple, Randy..58
Wessel, Ann..56
Wessling, Greg..81
Whisler, David..51
Whisler, Stephen..77
Whitaker, Keith..47
Whitaker, Randy..186
White, Jane..47
White, Kathy..46
White, Robert..46
White, Roger..58,60
Whiteside, Sharon..70
Wiker, Carl..65
Wiley, Marshalee..58
Willen, Mark..51,58
Willen, Stan..47,48,49
Williams, Deborah..96
Williams, Richard..94
Williams, Theresa..65
Wilson, Pamela..46,63,97,98
Wood, Tom..51
Wolski, Phil..101
Wray, Richard..81
Wyatt, Harry..53

—Y—

SENIORS-150
JUNIORS-165
SOPHOMORES-175
Younce, Steve..47
Young, David..51

—Z—

SENIORS-150
JUNIORS-165
SOPHOMORES-175
Zellmer, Karl..46,81,101

Editor-in-Chief .....Lee Collier
Managing Editor .....Mary Jane Huffman
Academics .....Frances Emmelman
Activities .....Sara DeBruicker
Gary Heck
Sports .....Jim Utterback
Greg Aull
Advertising .....Harry Wyatt
Sue Franzen
Seniors .....Sue Caldwell
Underclass .....Patti Kuhn
Linda Simpson
Faculty .....Connie Rodewald
Subscription .....Sheri Mace
Business Manager .....Lou Ann Walker
Photography .....Max Galloway
Tim Schermerhorn,
Chris Quinton
Glenn Beckett
Rex Davenport
Bill Lantz
The Indianapolis Star
NASA
Artwork .....Kimmer Smith

With the closing of this book, so closes another year of strenuous activities, striving for ideas, rushing to meet deadlines, and realizing it was over so quickly. During the year, the journalism department moved from their temporary surroundings of the Media Center to a permanent home in the ultra-modern Communications Center. Although many difficult times evolved during the constant moving, the 1970 Wigwam went to press on schedule.

A very warm and wonderful thanks must be given to Mrs. Nell Brooks, without whose help and understanding this creation would not have been possible. Another thanks is given to Mr. Dick Kennard, Newsfoto representative, who transformed our sketchy thoughts into usable, workable ideas. More to Mr. Max Galloway who captured vague impressions on film for us.

Although the year was filled with failure and triumph, the events which were experienced by us, the 1970 WIGWAM staff, prepared us for the inevitable, our phase into adulthood.
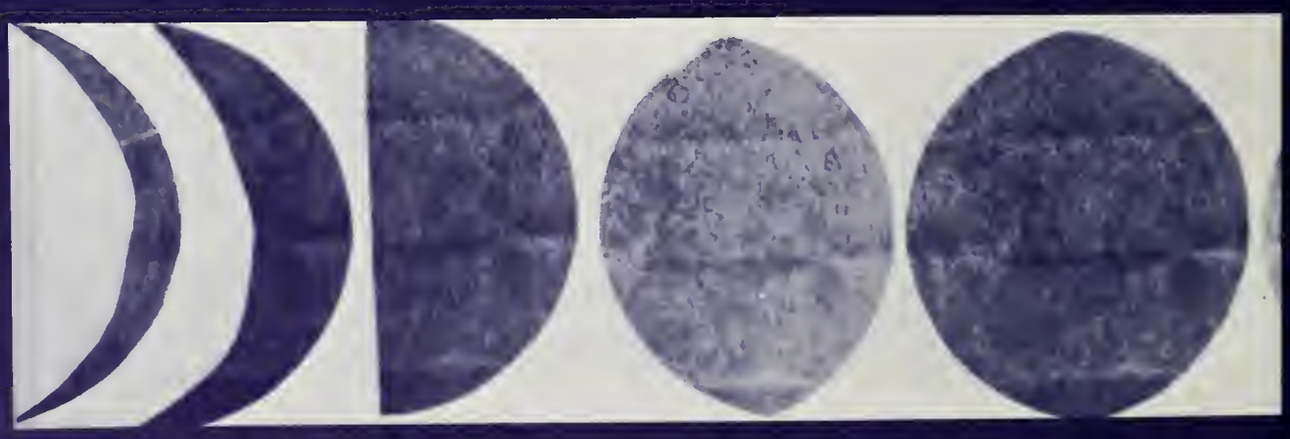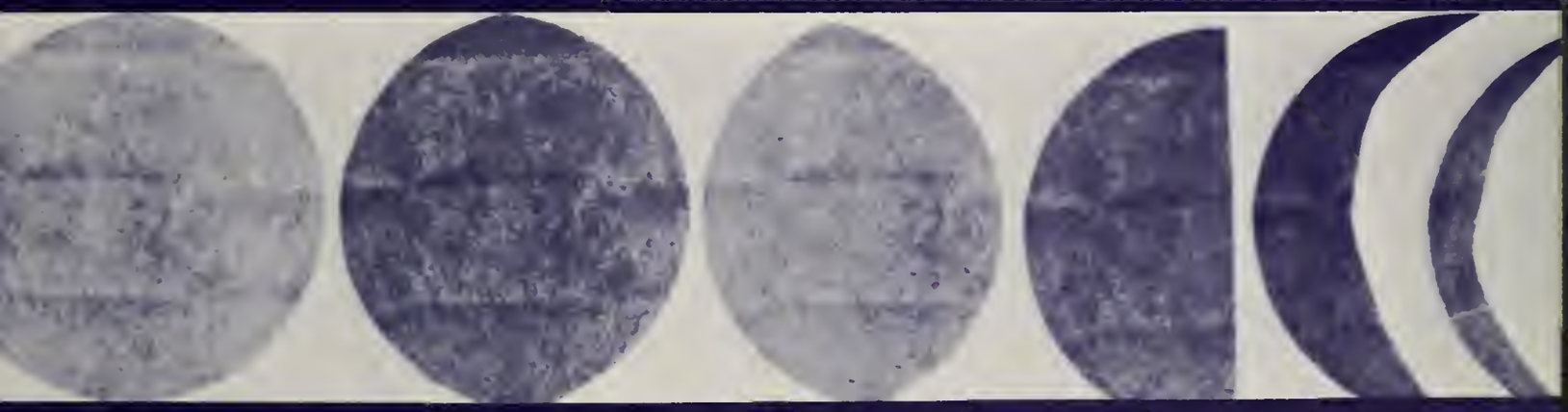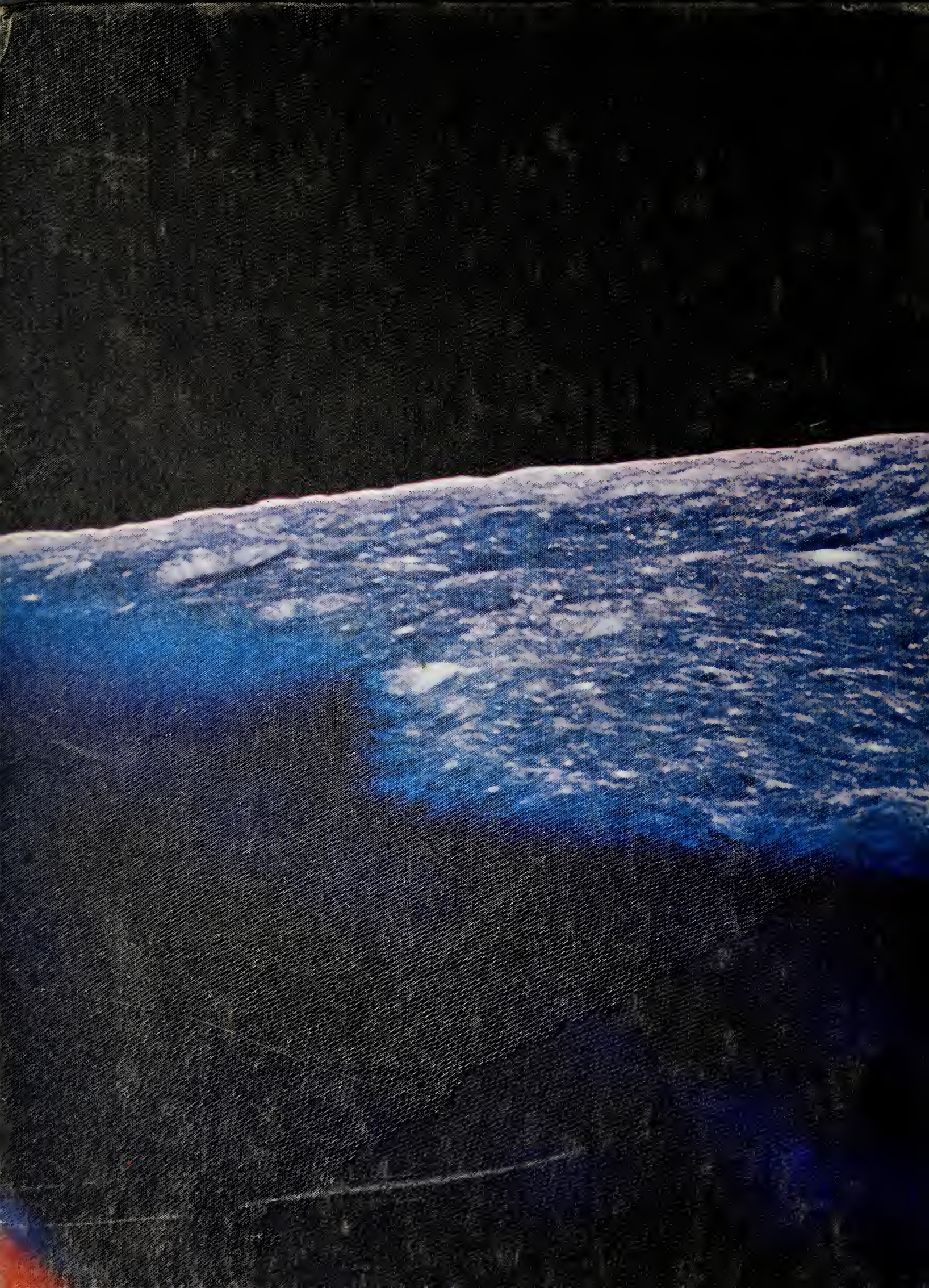
In The Beginning . . . God